LATEST MORNING EDITION—3 CENTS

The Los Angeles Times

"Sail on, sail on, sail on, and on."

SUNDAY MORNING, VOL. XXXVIII. DECEMBER 7, 1918.

HOLLAND TO YIELD EX-KAISER

LONDON, Dec. 7.—If the Allies insist upon the delivery of the former German Emperor and Crown Prince to an international court of justice, Holland will yield, but will first urge that the Allies content themselves with an undertaking by Holland to intern them for life in a Dutch colony, says an Amsterdam dispatch to the Express.

British Enter Cologne; Americans in Mainz; Huns Prepare to Yield Berlin

GERMAN CABINET, IN PANIC, WILL DISCUSS OCCUPANCY OF CAPITAL BY ARMY OF ALLIES

[BY ATLANTIC CABLE AND A. P.]

LONDON, Dec. 7.—An extraordinary meeting of the German [illegible] was summoned at Berlin on Thursday evening to discuss the [illegible] of the Allies occupying Berlin, owing to Germany's inabil[illegible]rry out the terms of the armistice, according to an Amster[illegible]patch to the Express.

DOUGHBOYS TO COME HOME

[ATLANTIC CABLE—EXCLUSIVE DISPATCH.]

TREVES, Dec. 5 (delayed.)—Regardless of what the other armies of occupation may or may not do, the American Third Army has adopted a policy of interfering as little as possible with the life of the German population and of making plans for only a temporary stay in their territory.

As the Poilus march forward their eyes are strained intently toward the east. As the doughboys march their eyes want to look toward the west and home. They want to go home, and as soon as peace is signed they expect to go home.

The hearts of the lads from God's country quicken as comes the news that nearly 200,000 Americans are going to start home before Christmas. Every one of them wants to be among those to go in the next few months.

The great army of democracy soldiered with vim when there were battles to be fought. It is ready to quit soldiering when the battle is won.

REACH RHINE SUNDAY.

[BY ATLANTIC CABLE AND A. P.]

TRIER, Dec. 6.—The march of the American army of occupation towards the Rhine continues without incident. Moving eastward on a sixty-mile front, the Third Army today got within twenty miles of the Rhine River, reaching the line of Effelsberg, Adenau, Albeck, Mullenbach, Alfien, Driesch, Aldequip, Peterswald, Kostanz, Rhaunen and Hernstein.

The past two days we have occupied no town of importance, this being the largest place reached. As a matter of fact, the only two considerable places on our sector are Trier and Coblenz.

Our present plans the first American troops will reach the Rhine on the 8th inst., when our extreme left will touch the river at Remagen. The plans call for the Third Army being in a position astride the Rhine December 12, although a slight delay may be granted the retiring Germans, who are having difficulty because of slippery winding roads. We are also having trouble on the roads, which are hilly, especially so on our left through Ardennes and right through the Hochwald.

The absolute passivity of the German people indicates that the Third Army will have a very uneventful sojourn along the Rhine. The behavior of the people of Trier is believed to be indicative of the behavior throughout the sector. We have occupied more than half the sector allotted us without the slightest friction or other difficulties.

The population feels it is getting a good deal from the Americans and seems perfectly willing to let well enough alone. Our modest demands are immediately complied with.

Reports yesterday from garrison commanders of twenty towns said the day everywhere was quiet. Food conditions are found generally to be fair, with a universal shortage of flour. The clothing situation appears worse than the food situation. A thousand marks are asked by Trier tailors for a mediocre suit. Women's clothes are even higher than men's.

Traveling around the sector, one meets everywhere with the query when will we go home. Any sojourn along the Rhine after peace is signed will be most unwelcome to the American soldiers who feel their job in Europe is now completed. The desire to get aboard Uncle Sam's transports is growing daily.

GERMAN CROWN PRINCE RENOUNCES HIS RIGHT.

THRONES OF PRUSSIA AND GERMANY SIGNED AWAY BY FUGITIVE HEIR.

PARIS, Dec. 6.—Crown Prince Frederick William has renounced his right to the German throne.

A dispatch received in Basel from the semiofficial Wolff Bureau quotes the former Crown Prince in renouncing the throne as having said:

"I renounce formally and definitely all rights to the crown of Prussia and the imperial crown which would have fallen to me by the renunciation of the Emperor-King or for other reasons.

"Given by my authority and signed by my hand. Done at Wieringen, December 1, 1918. [Signed] Wilhelm."

INDICT TWO FOR TREASON.

[BY A. P. NIGHT WIRE.]

NEW YORK, Dec. 6.—Indictments charging treason were returned by a Federal grand jury here today against Hermann Wessels, an officer of the German navy, and Albert Paul Fricke of Mt. Vernon, N. Y., American representative of a German toy manufacturing company.

The men have been in the Tombs prison several months, having been denied bail after indictment on charges of conspiring with Jeremiah O'Leary, Marie K. de Victorica, Willard J. Robinson, John T. Ryan and others to forward secret messages through Holland to the German government.

Fricke is an American citizen. The treason charge against him is based on the alleged aid he extended to Wessels, in giving to agents of the Federal government false information regarding Wessels to conceal the fact that he was a secret representative of the German government.

Wessels, it is charged, came to the United States on November 12, 1916, with false passports issued in Switzerland under the name of Carl Roediger, and in Holland under the name of Haro Schroeders. Fricke is accused of harboring him and with the aid of the forged passports, conspiring with Hugo Schweitzer and Rudolph Binder, residents of the United States, and with the representatives in neutral countries that Wessels should communicate with the then imperial government.

It is specifically charged that as part of this plan, Willard J. Robinson, in March, 1917, left this country for Holland with secret messages for the Hohenzollern government and brought back instructions and funds for Wessels.

HEARST NEWS FURNISHED BY GERMAN-PAID AGENT.

Teuton Propaganda Workers in America are Exposed by Senate's Brisbane Inquiry.

[BY A. P. NIGHT WIRE.]

WASHINGTON, Dec. 6.—Confidential records of the Department of Justice dealing with the activities of German agents and others in the United States were placed today before the Senate committee investigating brewers and German propaganda by A. Bruce Bielaski, chief of the department's bureau of investigation.

They dealt with correspondence of Count von Bernstorff, former German Ambassador, and others concerning the possible purchase of the Washington Post and other newspapers; the sending of William Bayard Hale to Germany as correspondent of the Hearst newspapers, described by Von Bernstorff as having "outspokenly placed themselves on the German side," and with suggestions of fomenting trouble between the United States and Japan as a means of stopping munitions shipments to the Allies.

Mr. Bielaski told the committee that under date of October 17, 1914, Count von Bernstorff sent this message from Washington to Dr. Bernard Dernburg and Heinerich F. Albert, German propaganda agents in New York:

"The Washington Post was offered me to buy today for $2,000,000, with the understanding to buy it back again after the war for $1,500,000. A second offer was to put the paper entirely at our disposal for two months for $100,000. The paper is of importance as the only large newspaper of the capital. How do you stand on the question of the money? I have not yet inquired at Berlin."

NOTHING TO SHOW REPLY WAS MADE.

There was nothing to show that any reply was made, but Mr. Bielaski said that under date of October 27, 1916, the German Ambassador sent this message to the Berlin Foreign Office in cipher:

"In the official accounts for the first and second quarters of 1916 will be found entries of payments to Mr. Theodore Low. As to this I have to report that this gentleman is of German origin and is married to a German lady. He offered us his services to work on a paper in Washington, the National Courier. This offer came at the time we were deeply regretting the death of John R. McLean. This gentleman had given his newspaper an entire anti-English character, so that his death left a great gap which the National Courier can, unfortunately, never hope to fill. The Washington Post has since then been fairly neutral, but may be entirely lost to us if it cannot, as is very much desired, be put into the hands of Mr. Hearst."

Under date of August 2, 1916, Mr. Bielaski said, this communication was sent to the Berlin Foreign Office and was signed by Dr. H. K. Fuehr, a former German consular agent in the Orient, who came to the United States early in 1914:

POST'S ATTITUDE CHANGED BY OWNER'S DEATH.

"The Washington Post, whose neutral attitude toward the belligerents in the present war has won for it warm recognition from the German side, has of late materially changed its tone in questions of European politics and seems fairly on the way to join our enemies.

"From reliable sources I learn that this change of front is due to the Russian Ambassador in Washington. After the death of its former owner, John R. McLean, the Washington Post, together with the Cincinnati Enquirer, came in the hands of the son of the first mentioned, on whom his aunt, Mme. Bakhmetieff, is said to have great influence.

"Mr. McLean, Jr., inaugurated his ownership by naming as editorial director one Bill Spurgeon, who is said to be a British subject and a nephew of Robert Porter, one of the chief leaders of the Northcliffe ring."

UNTERMYER MENTIONED.

Another communication produced by Mr. Bielaski and alleged to have

(Continued on Second Page.)

JORDAN SAYS FUEHR LIES.

[BY A. P. NIGHT WIRE.]

STANFORD UNIVERSITY, Dec. 6.—"Any statement by German agents or anyone else that I was actively or passively pro-German during the war or at any other time is an unqualified falsehood," Dr. David Starr Jordan, chancellor emeritus of Stanford University, said here today when told of the disclosure of the diary of Dr. Karl A. Fuehr, a German agent, containing his name as a person of supposed pro-German tendencies.

"In November and December of 1913 I lectured in Germany against certain of the government evils there. I have always held the German government and its agents to be most detestable. I did not know Von Berns[illegible]ff or any other German agent. I communicated with Von Bernstorff but once, when I sent him a letter from an Australian lady protesting against Germany's tactics in the war. I received no reply."

Several months ago Dr. Jordan was questioned by John W. Preston, United States District Attorney here, regarding a report that he had sent a revolutionary Hindu document through the mails. The document was prepared by Taraknath Das, now in the Leavenworth penitentiary, following his conviction here for conspiracy to overthrow British rule in India. Dr. Jordan admitted mailing the document, but proved his ignorance of wrongdoing, and the matter was dismissed.

ACCUSED ASKS HEARING.

[BY A. P. NIGHT WIRE.]

CAMBRIDGE (Mass.) Dec. 6.—Dr. Albert Bushnell Hart, professor of the science of government at Harvard University, whose name was mentioned as having been on a list of pro-Germans found in the diary of Dr. Fuehr, German agent, announced tonight he had telegraphed the Senate committee investigating German propaganda asking that he be permitted to refute in person any intimation of pro-Germanism on his part.

"For two years I have been continuously active in the National Security League as member of the Executive Committee and for a long time chairman of the Committee on Patriotism Through Education," Prof. Hart said in a statement tonight. "My two sons are in the Regular Army and they will never have occasion to blush for their father."

BURGESS ADMITS PART.

[BY A. P. NIGHT WIRE.]

NEWPORT (R. I.) Dec. 6.—Prof. John W. Burgess of Columbia University, whose name appears in the list taken from the diary of Dr. Fuehr, said tonight that before this country entered the war he had endeavored to assist in maintaining its neutrality by presenting the German point of view. Since that time, he added, he had attended strictly to his duties as an American citizen.

PERSHING TO ENTER TREVES WITHOUT DISPLAY; HUNS SHOW LESS INDIFFERENCE TO YANKS

[BY ATLANTIC CABLE AND A. P.]

AMSTERDAM, Dec. 7.—British troops entered Cologne at 4 o'clock Friday afternoon.

LONDON, Dec. 6.—(British Wireless Service.) The official report from Field Marshal Haig on the movements of the army of occupation, issued by the War Office tonight, says:

"Our troops yesterday continued their march toward Cologne and the Rhine. In the evening they had reached the line Blankenheim, east of Schleiden, the River Erft, to south of Grevenbroich."

AMSTERDAM, Dec. 6.—American troops on Wednesday entered Mainz, capital of the province of Rhenish Hesse and one of the principal fortresses of Germany, on the left bank of the river Rhine, according to the semiofficial Wolff News Bureau of Berlin.

WITH THE AMERICAN ARMY OF OCCUPATION, Thursday, Dec. 5.—The extreme left of the American army of occupation will reach the Rhine December 8. Four days later it is expected the entire line will enter the final phase of the advance.

Reports received from Coblenz indicate that the reception there will be essentially the same as at Treves and the scores of smaller towns already occupied.

The inhabitants of the zone taken over today received the American troops with the same courteous indifference that has characterized the manner of the Germans everywhere, but at Treves and other communities occupied the first day a change in the attitude of the Germans is becoming apparent.

Children gather around the enlisted men and follow the marching troops and eagerly practice the use of the English language whenever the men will listen to or talk to them. Even men and women are weakening from what was an obvious determination to ignore the Americans. The Mayor of one town explained that the people had expected the same militaristic attitude as they would receive from their own soldiers, and perhaps retaliatory methods, but that when an unassertive manner was adopted by the Americans it was difficult for the people to keep up their air of passive hostility.

The Germans have not yet seen Gen. Pershing, the American commander-in-chief, but they probably will soon have the opportunity, since he expects to enter the occupied territory and come to Treves. Gen. Pershing, however, will not enter the city with any pomp or display.

AMSTERDAM, Dec. 6.—Two Belgian cavalry detachments, 300 men strong, today entered Dusseldorf, on the left bank of the Rhine, twenty-one miles northwest of Cologne. All intercourse with the other bank of the river has been forbidden.

The cavalry will proceed to Cleves, twenty-three miles northwest of Wesel, being relieved at Dusseldorf by infantry.

PARIS, Dec. 6.—(Havas.) Alienation of railroads, mines or other undertakings in which the German nation is interested is forbidden by a decision announced by the mixed conference being held at Spa.

Foreign stocks belonging to Germany, as well as the gold in the Reichsbank, come under the prohibition.

NOMINATION OF GLASS CONFIRMED IN SENATE.

NEW SECRETARY OF TREASURY TO RESIGN AT ONCE FROM CONGRESS.

[BY A. P. NIGHT WIRE.]

WASHINGTON, Dec. 6.—The nomination of Representative Carter Glass to be Secretary of the Treasury to succeed William G. McAdoo was confirmed tonight by the Senate without objection.

Mr. Glass immediately will resign from Congress, in which he has served sixteen years, and will take up his new duties on December 16. Mr. McAdoo will continue as Director-General of Railroads until his successor for that position shall have been appointed.

Representative Glass said today that he had every reason to believe that the future policies of the treasury would not be different from those now being pursued except as varying circumstances may suggest.

"There is no further statement that I could make at this time which would either interest or enlighten the public," said Mr. Glass. "I would readily wish that I may succeed even approximately as well in administering the affairs of the treasury as has the distinguished man whose retirement so distresses the country. It is my judgment that his retirement is a national misfortune."

FORMER CASHIER WILL SURRENDER.

[BY A. P. NIGHT WIRE.]

SANTA ROSA, Dec. 6.—Frank A. Brush, former cashier of the Santa Rosa National Bank, charged jointly with William C. Grant and H. K. Loughery, former assistant cashiers, with embezzling $728,208 from the institution, will be surrendered tomorrow to the United States Marshal, Joseph T. Grace, one of the four bondsmen, announced tonight.

Brush has been at liberty on $25,000 bond. According to Grace, he and the other bondsmen became alarmed over Brush's departure from here last Tuesday. They said he had been located in San Francisco.

According to advices received here tonight, Chief of Police Boyd of this city, who went to San Francisco to locate Brush, had found the latter and would arrange for the meeting between Brush and his bondsmen.

BRITISH WARSHIP ENTERS HUN PORT.

[BY ATLANTIC CABLE AND A. P.]

LONDON, Dec. 7.—The British battleship Hercules, with a naval delegation aboard, escorted by five torpedo-boat destroyers, arrived in Jahdebay Thursday, says a dispatch to the Exchange Telegraph from Copenhagen.

Jahdebay is the port of the German naval station at Wilhelmshaven.

SEEK TO RECONCILE CHINA.

Allied Ministers Tell Warring Factions Civil Strife Hampers Reorganization.

[BY PACIFIC CABLE AND A. P.]

PEKING, Monday, Dec. 2.—The American, British, French, Italian and Japanese ministers this afternoon had an audience with President Hsu Shih-Chang and presented him with a memorandum expressing the grave concern of the associated governments in witnessing the continued civil strife in China and their wish to encourage the efforts of both sides for reconciliation.

The aide-memoire pointed out that the unhappy division among the Chinese had proved no less harmful to the foreign interests than disastrous to the welfare of China herself. The consequent unrest had been an encouragement to the enemy, and during the supreme crisis of the war had hampered the effective co-operation of China with the Allies.

China's disunion, the aide-memoire continued, was making difficult the task of the reorganization of the world for the realization of peace and justice among all nations. It expressed the hopefulness with which the associated governments had observed the steps already taken by the President to secure a settlement of the civil strife, and added they had been happy to believe the southern leaders were similarly animated. Sympathy was expressed with the desire of both parties to set aside considerations of sentiment and legal technicality and seek a reconciliation upon the basis of law and devotion to the interests of the Chinese nation.

At Canton there was simultaneously presented an identical aide-memoire to the heads of the Canton government, together with a verbal statement that its action did not imply recognition of the independence of the southern government.

HESPERIA RANCHER DIES.

[EXCLUSIVE DISPATCH.]

SAN BERNARDINO, Dec. 6.—Loren C. Angel, 32 years of age, a rancher of Hesperia district, died of heart trouble today while driving an automobile truck. Later the automobile turned over. Dr. Fould found no marks on his body. Angel's wife died two weeks ago from influenza. The body was brought here tonight.

Senate Told Hearst's Trusted Correspondent was Secret Agent of German Governme

EXPOSES PLAN OF PROPAGANDA

American Special Agent Reveal Pro-German Schemes.

Names Prominent Educators Who Aided Enemy.

David Starr Jordan is Among Those Accused.

(Continued from First Page.)

been written by Samuel Untermyer of New York, to Albert in February, 1916, dealt with the purchase of a New York paper for $2,000,000. The name of this paper was not mentioned in the communication, but Mr. Bielaski said there were indications that it was the New York Sun. The letter said:

"I have received word that our opportunity has now arrived to acquire that morning and evening paper about which we have been talking, and that it can be had at a price slightly under $2,000,000 for four-sixths of the capital stock, which includes valuable real estate on Park Row, but that action must be taken immediately.

"Under proper conditions my friends would be willing to take a one-fourth interest, provided some arrangement could be made giving them the option to acquire the majority interest at a future date, say after the elapse of one or two years from the close of the war, which would afford every opportunity that could be possibly wanted. I understand that the project is now breaking about even—that is, that it is neither losing nor making money; but my friends are satisfied that it can be made a substantial earner and I am disposed to agree with them.

ADVISED TO BUY.

"I shall be glad to hear from you as to whether you are now in a position to take up this subject seriously and promptly with me and bring it to a conclusion, if, as I believe, the terms are advantageous.

"I expect to leave here on the 25th; spending the forenoon of March 1 in Washington, and reaching New York that night. I shall probably have to leave about March 8 or 10 for South America, as a member of the international high commission, of which Secretary McAdoo is chairman."

Mr. Bielaski also produced a copy of a message relating to Dr. Hale going to Germany for the Hearst newspapers, which he said, was sent by Von Bernstorff to Berlin June 5, 1918, through Buenos Aires and Stockholm. Dr. Hale, the witness said, was on the German Embassy pay roll at $15,000 a year, and also received $300 a week as a writer for the Hearst papers. William Randolph Hearst, he said, did not know that Dr. Hale was in the pay of the German government.

FRIENDS OF HEARST.

Von Bernstorff's message, which asked preferential treatment of Hale because he was employed by the Hearst organs, follows:

"In conformity to Your Excellency's wish I suggest that the present is a favorable time to get Hearst to send a first-rate journalist to Berlin. The man selected, W. B. Hale, has been, as Your Excellency knows, since the beginning of the war a confidential agent of the embassy, and as such has been bound by contract until June 22, 1918. In making this arrangement the main idea was that Hale would be the most suitable man to start the reorganization of the news service after peace on the right lines.

"I request full confidence may be accorded to Hale, who will bring with him a letter of recommendation from me to Dr. Hammat. Hearst is not aware that Hale is our agent, but knows him only as a Germanophile journalist who has contributed leading articles to papers."

Another message dated June 5, 1916, said:

"Hale tells me and Hearst confirms that the latter is rather hurt that on Wiegand's account the World gets all the important Berlin interviews. I recommend that under suitable circumstances Hale should, for obvious reasons, be given preference, as Hearst organs have during the course of the war always placed themselves outspokenly on our side."

SHOWS HALE'S LETTER.

Mr. Bielaski produced letters which he said Dr. Hale wrote to Dr. Albert, advising him how notes written by Secretary Bryan during the Lusitania controversy should be answered. He also testified that Hale was paid by the German government to visit Rumania, and if possible prevent the entrance of that nation into the war. He said Mr. Hearst was ignorant of Hale's employment on this mission.

Mr. Bielaski gave the committee a list of names of prominent Americans which, he said, contained names of practically all those who were actively pro-German before the entrance of the United States into the war.

The list, which was labeled for the Department of Justice files, "important list of names," follows:

ALLEGED PRO-GERMAN.

Prof. William R. Shepherd, Columbia University; Prof. Hugo Muensterberg, Harvard University; Prof. William M. Sloane, Columbia University; Dr. Edmund von Mach, Cambridge, Mass.; Dr. Auth von Bresen, New York; Prof. John W. Burgess, Newport, R. I.; Prof. Eugene Smith, Columbia University; Prof. H. C. Barbeni, Vanderbilt University; Prof. J. C. McDonald, University of Indiana; Prof. Ferdinand Schevill, University of Chicago; E. C. Richardson, Princeton University; Prof. Kuno Francke, Harvard University; Prof. George H. McClellan, Princeton University; Prof. A. B. Faust, Cornell University; Prof. Morris Jastrow, Jr., University of Wisconsin; Dr. Walter S. McNeill, Richmond; Dr. David Starr Jordan, Stanford University; Prof. William D. Read, New York; Prof. George Grossecup, United States Federal judge, Highland Park, Ill.; Richard Barthold, St. Louis; Prof. Albert Bushnell, Harvard University; Dr. C. J. Hexamer, Philadelphia; Charles Nagel, St. Louis; Oswald Garrison Villard, New York Evening Post; William Randolph Hearst, New York American; Bernard Ridder, New York Staats Zeitung; Edward A. Rumely, New York Evening Mail; Frederick A. Schrader, No. 1497 Broadway, New York; Frank Harris, New York City; Rob I. Ford, Freeman's Journal, New York; Rev. Father Thirney, American Catholic Weekly, New New York; Max A. Hein, New York; George S. Viereck, New York.

OTHERS ON LIST.

In addition, Mr. Bielaski said, there was a list of about thirty names of persons to whom German propaganda was mailed, but these men were not believed to be friendly to the German cause. The committee excluded this letter from the record.

Among the American newspaper correspondents to go to Germany in 1915 Mr. Bielaski said, was Edward L. Fox, a writer, who, he said, had been employed by Dernburg. On his return Mr. Bielaski testified, Fox presented a plan for stirring up trouble between the United States and Japan as the means of stopping munition shipments and in the hope that the United States would become an ally of Germany.

Fox, said Mr. Bielaski, suggested the writing of plays, scenarios and vaudeville sketches as a part of his propaganda, and as an author suggested Hiram Green, editor of the Illustrated Weekly.

TO AROUSE JAPAN.

He also suggested that Green be employed to write a series of articles in his weekly on Japan. This plan also was discussed with Capt. Von Papen, formerly attached to the German Embassy, the witness said.

"The thing to do is to make the United States an ally of Germany,' said a letter described by Mr. Bielaski as having been written by Fox. "An examination of the files of the Hearst newspapers shows Hearst's opposition to Japan. The Hearst papers will lead in the opposition to Japan. Hearst must not know that this is fomenting. He will take it up soon enough."

Fox suggested also, Mr. Bielaski said, that to stir up trouble with the Japanese in San Francisco would be a good means of making the people believe that war with Japan was impending.

Mr. Bielaski testified that a committee of the German propaganda organization formed in New York by Albert and Dernburg, and of which Hale, George Sylvester Vierick, Edward A. Rumely and others were members, met frequently. He said notes of Dernburg made at a meeting of November 5, 1914, recorded that the Irish question would be an important one in the propaganda, and that James K. McGuire, former Mayor of Syracuse, N. Y., had undertaken to organize a society to conduct propaganda in favor of Germany among the Irish.

PAID FOR WORK.

The witness testified that McGuire received $14,000 from Albert for this work and for pamphlets. He said McGuire worked among religious organizations and that Dernburg's notes showed Dernburg had said most of the Catholic publications would not publish anti-German matter.

Organization of motion-picture propaganda by the German agents also was testified to by Mr. Bielaski. He produced a letter from Albert to Von Bernstorff, asking that the German Ambassador at Mexico City be advised that the showing of German motion pictures in Mexico would be pushed by the American Film Corporation, organized by Dernburg, Puehr and others. In his comment on the correspondence indicated that the corporation was having difficulty in getting German commercial and "kultur" pictures displayed and suggested the building of theaters in fifteen cities, into which "commercial and kultur pictures might be smuggled."

HEARST PAPER EXPLAINS.

[BY A. P. NIGHT WIRE.]

NEW YORK, Dec. 7.—The New York American, owned by W. R. Hearst, in a statement tonight asserted it "never knew or suspected, or had any reason to suspect, that Dr. William Bayard Hale had any relations whatsoever with the German government, or with the German Ambassador, when he was sent to Berlin as a special correspondent."

He was selected, the statement says, because he had been distinguished by President Wilson as his special confidential agent in Mexico and because his previous experience in Germany, which included an interview with the former Emperor, published in 1908, seemed to fit him for the task.

The agreement made by Dr. Hale with the American, the statement continues, was "for his exclusive services," and he "was supposed to have no other work, obligations or interest whatsoever except his duties as a news correspondent."

For fifty-nine weeks of his employment, it is asserted, Dr. Hale was paid $14,300 in salary and $21,-788 for expenses.

The statement quotes the letter of credentials which it says the American gave Dr. Hale. The letter stated that his errand was solely that "of a neutral correspondent."

Clay Products to Get More Coal.

[BY A. P. NIGHT WIRE.]

PHILADELPHIA, Dec. 6.—An increased supply of anthracite coal for clay products and cement manufacturers was ordered today by the anthracite committee of the United States Fuel Administration. The increases range from 75 per cent. of the annual consumption to manufacthrers of building or paving brick, enameled sanitary ware and tiling to 92½ per cent. for manufacturers of stoneware. Cement makers are given 87½ per cent. of their average consumption for the two years ending December 31, 1917.

AMERICANS MAY OCCUPY BERLIN.

Intercepted Wireless Asserts Allied Troops to Hold German Capital.

[ATLANTIC CABLE—EXCLUSIVE DISPATCH.]

COPENHAGEN, Dec. 5.—The Berlingske learns that the Allgemeine Zeitung publishes an intercepted American wireless telling that Allied and American troops will occupy Berlin and do police service there.

From Heidelberg it is learned that Mannheim will be occupied by the French, as three French soldiers were shot in a regrettable accident in the prison camp.

BUSINESS MEN TO AID PEACE.

Reconstruction Body Sends Committee to France.

Resolutions Oppose Government Ownership.

Appeal Made for Modification of Anti-Trust Laws.

[BY A. P. NIGHT WIRE.]

ATLANTIC CITY (N. J.) Dec. 6.—Appointment of a European commission representative of American business to go to France and be available for any aid it might be asked to give to the peace delegates from the United States in considering economic problems that might enter into the peace negotiations was decided upon today at the final session of the reconstruction congress of the Industrial War Service committees.

Other resolutions adopted urged the speedy return under Federal charter to their owners of all railroads now operated by the government, opposed government ownership and operation of telegraphs, telephones and cables, appealed for modifications of the Sherman anti-trust law, indorsed the industrial creed respecting labor enunciated by John D. Rockefeller Jr., yesterday, and the creation of a central board of war service committees.

A resolution favoring modifications in the anti-trust laws declared that the war has demonstrated that through industrial co-operation great economies may be achieved, waste eliminated and efficiency increased.

A rising vote of unanimous indorsement was given the Rockefeller principles of industrial relations. They urge upon all units of industry where they may not be employed the application of such principles. The resolution stated, however, that it neither approved nor rejected Mr. Rockefeller's particular plan or machinery for carrying out the principles.

What is regarded as an important step in the work of stabilizing business through the readjustment period was the creation of a war service constructive committee which will keep the business and industrial interests of the country in close touch with the government.

Other resolutions adopted by the congress included:

"Recommending the development of public works of every sort so that employment may be created for unskilled labor; that the construction of a great merchant marine be continued and amplified; that revenue legislation to be passed by Congress conform to the views expressed by organizations of commerce and industry; that tax laws shall provide that during present conditions the taxpayer shall be allowed to make a deduction from his apparent profit by way of a reserve for a subsequent shrinkage in the value of merchandise; the strengthening of relations with South America by a vigorous development of commercial and financial associations, and favoring the adoption of uniform cost account by industries."

Various other resolutions were adopted looking to the further development of foreign trade.

WOUNDED GREET KING.

Belgian Ruler and Heir Visit Paris Hospitals Containing His Veterans.

[BY ATLANTIC CABLE AND A. P.]

PARIS, Dec. 6.—(Havas.) King Albert of Belgium, accompanied by Prince Leopold, this morning visited the Belgian hospital at Courbevoie and also a home for soldiers. He was warmly acclaimed everywhere. At the soldiers' home the King was received by Belgian officials, Belgian Boy Scouts, repatriated soldiers and several hundred civilians.

Queen Elizabeth, accompanied by Mme. Poincare, visited the Belgian hospital Albert I, the Cochin hospital and St. Gervais Church, bombarded by the Germans on Good Friday. She was greeted enthusiastically in the hospitals by the wounded, with whom she shook hands.

Later the King and Queen were guests at a luncheon at the Foreign Office, and from there went to the City Hall, where a reception was held in their honor. The president of the Municipal Council, in welcoming the Belgian monarchs, told of the love Paris had for them. The King thanked the President and expressed the wish of all Belgians for the continued greatness and prosperity of Paris.

Y.M.C.A. WILL FOLLOW UP OVERSEAS SUCCESS.

[BY A. P. NIGHT WIRE.]

ATLANTIC CITY (N. J.) Dec. 6.—Plans for continuing the work of the Young Men's Christian Association among the American fighting forces after their return from the battlefields of France were discussed at a conference here today of representatives of the international committee of the Y.M.C.A., State committees and local associations.

It was decided that vital changes in the Y.M.C.A. "home base" operations were necessary if the work here in the future was to keep pace with the magnificent results attained overseas.

©Clinedinst, Wash.

Henry White,

Former Ambassador from United States to Italy and later to France, who has been named as the Republican member of the American peace commission. Photograph is latest taken of the diplomatist.

HEAD OF AERIAL MAIL QUITS; NOVICES CAUSE.

SAN DIEGO SQUADRON AT TUCSON HOUR AHEAD OF FORT WORTH MAN.

[BY A. P. NIGHT WIRE.]

NEW YORK, Dec. 6.—Capt. B. B. Lipsner announced here tonight that he had tendered to Postmaster-General Burleson his resignation as superintendent of the aerial mail service.

The reasons given were that he had been informed novices are to be placed in charge of important branches of the service and special airplanes constructed for carrying mail.

The resignation of Max Miller, first pilot of the service, was announced at the same time for the same reasons.

TUCSON, Dec. 6.—Flying at an altitude of 4000 feet, four army airplanes, under command of Maj. Albert Smith, which are engaged in charting the lanes for an aerial mail service to be established between El Paso and San Diego, made the trip from Phoenix to Tucson in one hour and fifty-five minutes this afternoon, arriving there at 4:50 o'clock. The Maj. Smith reported, was "without accident or incident." The flight will be resumed tomorrow.

Maj. Smith said today it is probable the flight will be continued from El Paso across the southern part of the United States to the Florida coast and then north to Washington and on to New York, making the longest ever made by a squadron of airplanes.

Maj. T. C. Macauley, in flight from Fort Worth to San Diego, on the same mission as Maj. Smith's squadron, arrived here at 5:30 o'clock this afternoon, making a safe landing at the Southern Arizona Fair Grounds. He will resume his flight tomorrow morning.

Lieut. James Lamb, who left El Paso this morning with Maj. Macauley, was forced to descend at Strauss, N. M., on account of a damaged propeller. Maj. Macauley left Fort Worth yesterday morning.

SAN FRANCISCO, Dec. 6.—The airplane squadron commanded by Maj. Albert D. Smith, which has been asked by Washington authorities to continue its flight from El Paso to an Atlantic seaboard, left San Diego at 3 p.m., Wednesday, December 4. The original squadron contained five members, Maj. Smith and Lieuts. Robert Worthington, Hubert D. McLean, Albert Pyle and Bruce Johnson, but Lieut. Johnson's plane met with an accident at El Centro yesterday and was permanently eliminated from the flight. At 2:55 p.m. today the four remaining planes left Phoenix for Tucson, where the night will be spent.

The squadron was sent out to chart air lanes for mail service between El Paso and San Diego.

SAN DIEGO, Dec. 6.—The squadron of four military airplanes under command of Maj. Albert Smith will be permitted to continue their flight to the Atlantic seaboard and thence to New York only in case all four planes arrive safely at El Paso. Announcement to this effect was made tonight by Col. Harvel Burwell, commander of Rockwell Field.

AVIATOR IS KILLED INSTANTLY BY FALL.

[BY A. P. NIGHT WIRE.]

SAN ANTONIO (Tex.) Dec. 6.—Falling into a tail spin this afternoon three miles from Brooks Field, Second Lieutenant L. W. Bird of North Platte, Neb., was instantly killed. Bird reported for duty as a student aviator at Brooks Field last November 28.

HOUSTON (Tex.) Dec. 6.—Lieut. Charles Clayton Cole died late today from injuries received in a fall at Ellington Field this morning. Lieut. Cole's home was in New Rochelle, N. Y.

BAN IS PUT ON MOONEY STRIKE.

Secretary of Labor Points Out its Foolishness.

Names Attorney Denman to Represent Department.

Grand Jury Investigation to Resume Monday.

[BY A. P. NIGHT WIRE.]

WASHINGTON, Dec. 6.—An appeal to the workers of the country not to engage in a nation-wide strike as a protest in the case of Thomas J. Mooney, convicted of murder in connection with the preparedness day bomb explosion in San Francisco, was issued today by Secretary of Labor Wilson.

In a telegram to Otto A. Hartwig, president of the Oregon State Federation of Labor, the Secretary said that if the evidence now available is sufficient to convince a jury that "there has been a conspiracy to convict Mooney there is every probability that he will secure a new trial and have his guilt or innocence determined by a jury in the light of the facts that are now known to exist."

The Secretary added that the only effect of a strike "would be to bring into disrepute and tend to destroy the jury system of trial which is the result of 1000 years struggle on the part of the masses to protect themselves against criminals on the one hand and profiteering on the other."

Many labor unions over the country have voted to strike December 9 as a protest in the Mooney case. Their action was taken before Gov. Stephens commuted Mooney's death sentence to life imprisonment, but officials of the American Federatio of Labor have publicly announced that the Governor's action did not meet the demands of labor in the case.

"If Mooney has been guilty of this crime," said Mr. Wilson's telegram, "labor is not interested in protecting him. If he is innocent all of our people are interested in his acquittal. No strike of the workers of the country can facilitate these processes. It cannot produce a particle of evidence that would be helpful in securing justice. A strike can neither give a fair trial to nor secure a fair trial for Mooney, and I sincerely hope that no strike will take place."

DENMAN IS APPOINTED.

[BY A. P. NIGHT WIRE.]

SAN FRANCISCO, Dec. 6.—Notification that he had been appointed special representative of the Department of Labor to investigate charges of irregularities in the prosecution of Thomas J. Mooney and other cases here, was received by William Denman, attorney, here today from Secretary of Labor Wilson.

Secretary Wilson also notified Mayor Rolph that he had sent a telegram to Gov. Stephens announcing Mr. Denman's appointment, and directing Mr. Denman to co-operate in the investigation with the Attorney-General's office here.

Mr. Denman was former chairman of the United States Shipping Board.

E. B. Power, assistant attorney-general, already has been named to direct the investigation of charges before the county grand jury. The investigation, which is already under way, will be continued when the jury meets on Monday night.

At the meeting of the San Francisco Labor Council tonight, the Mooney case was made a special order of business for further action. The council recently declined to call a general strike on Mooney's behalf.

WAR RISK INDORSED.

Life Insurance Presidents to Urge Soldiers to Continue Under Government Plan.

[BY A. P. NIGHT WIRE.]

NEW YORK, Dec. 6.—Resolutions calling on life insurance companies to "do everything in their power to urge soldiers and sailors to continue their government life insurance and to convert such temporary insurance at the earliest opportunity into one of the permanent plans provided for by the War Risk Insurance Act," were adopted by the Association of Life Insurance Presidents at its annual meeting here today.

An important aspect of the future relationship between men who have been soldiers and the municipalities in which they live was considered in a paper prepared by Maj.-Gen. W. C. Gorgas, former Surgeon-General of the army. The paper was read by Col. W. D. Wrighton, Gen. Gorgas's wife's illness keeping him away.

Soldiers, said Gen. Gorgas's address, have been profoundly impressed with the importance of good health to a fighting force. They have been intimately in contact with the various sanitary measures, have seen how successful these measures were, how easy of application and how little troublesome to the individual.

"When they get back to their homes," Gen. Gorgas continued, "they will be desirous of applying these same measures to their home communities as far as such application is possible. It is going to be very much easier for communities in the future to get appropriations for water and sewage systems. The soldier vote will be backing such measures."

SANTA BARBARA LICENSES.

[LOCAL CORRESPONDENCE.]

SANTA BARBARA, Dec. 6.—Marriage licenses have been issued here for Charles H. Brown, 73, and Fanny A. Moody, 65, residents of Inglewood, and Robert J. McClintock, 35, and Ida A. Bonham, 35, residents of Los Angeles.

Colds Cause Headaches and Pain.

Tyrrell's Headaches and body pains caused from a cold are soon relieved by taking LAXATIVE BROMO QUININE Tablets. There's only one "Bromo Quinine." E. W. GROVE'S signature on the box. 30c.

Piles Cured in 6 to 14 Days.

Druggists refund money if PAZO OINTMENT fails to cure Itching, Blind, Bleeding or Protruding Piles. Soothes and Heals. You can get restful sleep after the first application. Prepared for 60c.

EXTREME SOCIALISTS GAINING IN BERLIN.

OVERTHROW OF EBERT GOVERNMENT BY BOLSHEVIKI IS APPREHENDED.

[EXCLUSIVE DISPATCH.]

WASHINGTON, Dec. 6.—Confidential advices to an Entente diplomatic establishment here yesterday state that political confusion in Germany is increasing, and that the Spartacus group of extreme Socialists, with Bolshevik tendencies, is gaining power.

The overthrow of the Ebert government, while not a certainty, would cause no surprise, it was declared, and might take place any day. The existing government, while apprehending the employment of force by the Spartacans, is reluctant itself to use force, fearing it might be charged with desiring to perpetuate itself, or to establish a dictatorship and thereby lose such support of the people and of the soldiers in the interior of Germany that it now enjoys.

The possibility of Allied intervention in Germany is not overlooked in Berlin, and will be emphasized by the government's supporters in discouraging the violent Socialist minority, which gives every evidence of determination to secure the sovereign power at whatever cost.

WOULD CLEAR EX-KAISER.

[ATLANTIC CABLE—EXCLUSIVE DISPATCH.]

BERLIN, Dec. 5 (via Copenhagen.)—With the approach of the front-line armies to the heart of Germany, the old reactionary press seems to take heart again, and today we find Eugene Zimmermann in the Lokal Anzeiger, despite all the evidence to the contrary published within the last few days, trying to exonerate William Hohenzollern from all blame for the war. He writes:

"The German people never wanted this war and, for the sake of fair play, we must add that Wilhelm II never wanted it."

Zimmermann holds the navy department, which should have known better, and Bethmann-Hollweg, and Helfferich, who from stanch antagonists of the U-boat war suddenly turned into enthusiastic supporters, responsible for bringing America into the conflict and influencing the Kaiser in the wrong way at the fatal hour. The Lokal Anzeiger, like many other papers and persons, he says, had to take it for granted that the navy department knew what it was about, and that perhaps new technic methods and inventions had given Germany such a means of conducting the U-boat warfare that it could not fail. Alas, the paper admits, this method never paid.

The Taglische Rundschau is less diplomatic than the Lokal Anzeiger, saying:

"The present rulers of Germany have for four years done everything to weaken her might and power, so that finally she collapsed and her competitors grew strong and great. Those who today cry loudly for a state court of justice ought themselves to occupy the prisoner's dock. They played havoc with the interests of their own country."

The Deutsche Tages Zeitung says:

"What has been heretofore has probably gone never to return. After all it was a system in itself sound, full of vitality, capable of development to the last moment. It was the system to which the German empire owed its prosperity and greatness."

Reventlow, too, excuses the Kaiser, saying that his only fault was a certain passivity in late years, but that no blame for the war rested on him.

REVENUE BILL DEBATE TO START ON TUESDAY.

MINORITY COMMITTEE REPORT TO BE FILED NEXT WEEK WILL OPPOSE 1920 RATES.

[BY A. P. NIGHT WIRE.]

WASHINGTON, Dec. 6.—In reporting the war revenue bill to the Senate today, Chairman Simmons of the Finance Committee, arranged for beginning debate next Tuesday, with exclusive right of way given the measure.

Filing of committee reports on the bill was deferred until next week. Senator Simmons will present the majority report, and Senator Penrose of Pennsylvania will file a minority report, attacking especially the plan of fixing 1920 rates. Senators Smoot of Utah and La Follette of Wisconsin, Republican, gave notice that they would file seperate reports to present their individual views.

As revised by the Senate committee to meet peace-time conditions, the measure is designed to raise $5,952,466,000, as against $8,182,-483,000, which would have been yielded by the House draft, passed September 20.

OUR SHIPYA OPEN TO WO

California may Build Vessels at Wa

Means Continued ment for Workers

Foreign Orders to be on Pacific Co

BY ROBERT B. ARM

[EXCLUSIVE DISPATCH.]

WASHINGTON, Dec. 6.—nia wooden ship yards open to the world. The Board today granted yards the right to build account any wooden ship be ordered, and has the right to transfer manufacture to the fla tions.

This should mean yards of the Pacific, hundreds of orders for which heretofore could anywhere. With these may still be employed be retained in the wood

This order puts the on a par with those Some weeks ago the ment opened up some to private orders from foreign citizens, and has placed several orders English builders.

Barges and tow count still are needed types of small boats trade should be in great

CANCELLATION

No decision has been to the contracts now suspended and limitation in the wood Pacific. Generally board has intended pended contracts with of those on the West day next the board will cial session to determine will be done with the contracts.

Guy Standifer of Hamilton of Seattle and of Eugene, Or., will additional support tion of these contracts whole organization

A delegation will be that every question needs to be answered Jones called up the was informed that the be definite Tuesday.

Senator Jones, who be the next chairman Committee on Commerce duced two resolutions One is to secure the Shipping Board's findings costs of operation and of the merchant marine with the marine of foreign governments. The is to secure from the ment a list of all which we have trade agreements which United States giving customs taxes and duties on goods when carried bottoms.

TO BOOST SHIP

This is preliminary mined plan to place marine of the United basis that will get the world's trade and hold ping of this country a standard as the connections recently big American banks.

Were the shipping disiang branches of as well developed as abilities, the United in a position to reap foreign markets for can goods.

War Trade Board rapidly removing but so far most of from raw materials removal of the import and rattans from the

Already 57,000 hides are permitted the next three months of these are water the Philippines and These are used for should tend to reduce shoes. This is on a cent. of the hides the year 1918.

SPANISH

Southern California will find The Times Book No. 5 of great preparing the best Fifty-nine Spanish with over 600 other cooking formulas. agents everywhere. copy, postage 5 cents TIMES-MIRROR CO. and Broadway, Los

(Advertisement.)

SPECIAL SALE
PLAYER ROLLS
30c Each
Your Choice
Come

We have outgrown the capacity of our player roll department (mezzanine floor) and have decided to dispose of the entire stock and used, by offering it to player owners at a flat price of 30c.

Everything but our normal standard stock is included. Those rolls, hand played, vocalstyle, operatic, popular, classic, semi-classic, etc., etc.

First come first served. Mail orders should specify numbers wanted. No rolls on approval or exchanged.

416-418 South Broadway.

PLAYER PIANOS PLAYER MUSIC
The Wiley B. Allen Co.
MASON AND HAMLIN PIANOS
Stores also San Francisco, Oakland, Portland, Sacramento, San Diego.

SLOW WORK

Mr. Bacon—How did you like my speech at the dinner last night?

Mrs. Bacon—It reminded me of the time when you courted me, dear.

Mr. Bacon—How so?

Mrs. Bacon—Why, I thought you never would come to the point.—Yonkers Statesman.

The gentleman with the name suggestive of an appetizing breakfast was like many advertisers, who do not "come to the point."

We always aim to do so, and that's why we are saying in a few plain words that now is the time to buy—

Your winter suit
Your winter overcoat
Your winter underwear

Suits—$20 to $70
O'coats—$20 to $75
Underwear—$2.25
per suit up

Christmas merchandise orders now ready.

Established 1858.

Harris & Frank
SPRING ST. NEAR FIFTH
OUTFITTERS OF DEPENDABILITY.

THE DAY'S NEWS SUMMED UP

THE SKY. Cloudy, light rain. Wind at 5 p.m., northeast; velocity, 3 miles. Thermometer, highest, 62 deg.; lowest, 54 deg. Forecast: Saturday, probably occasional rain. Gentle southerly winds. For complete weather data see last page of this section.

THE CITY. Representatives of the War Labor Board will, it was announced, begin hearings Monday on the Los Angeles Railway controversy.

Ad Wolgast, in court fight to be restored to competency, accused wife's family of stirring up trouble.

Villa's former treasurer answered bandit's charges, denied making illegitimate profits, and said 12,000,000 bullets which Villa hoped to get went to France and were used to kill Huns.

Forger Charles P. Flood was given a sentence of from one to fourteen years, new trial being denied.

Despite the rain, 10,000 persons thronged the Liberty Fair grounds and more live-stock awards were made.

Young woman who sprained her ankle at Long Beach concession asked $10,000 damages.

SLOPE. Ban is put on Mooney strikes by Secretary of Labor Wilson, who wires such procedure would be foolish and ineffective. Names attorney to represent department at grand jury inquiry.

Dr. David Starr Jordan of Leland Stanford, Jr., University, declares charges that he favored Germany at any time are false. Replies to Bielaski statement.

WASHINGTON. Chief investigator of Department of Justice tells Senate sub-committee about German propaganda efforts in America for past four years; names many prominent Americans.

California wooden shipyards, by government order, are permitted to build wooden vessels for private account and for foreign countries. This means continued employment for the army of workmen on Pacific Coast.

GENERAL EASTERN. Organized business men of America decide to send commission of commercial and industrial experts to France to advise American peace delegation.

Wall street stock exchange reports dullest session in several weeks, with dealings limited to specialities, notably tobaccos, which advanced one to five points.

Grain markets weaken after early advance, when short selling and increased releasing send prices downward, closing fractionally lower than yesterday.

Trade buying and absence of hedges cause strong undertone to rule in New York cotton market; buying by domestic spinners helps boost prices.

FOREIGN. Allied ministers present memorandum of warring factions in China urging reconciliation of civil strife, declaring it is injuring peace reorganization.

World peace congress set to open in January, and is expected to continue till early in May; inter-Allied preliminary conference to meet about December 16.

Former German Crown Prince formally renounces his rights to German imperial and Prussian king's throne in proclamation signed December 1.

85c Per Month
DELIVERED TO SUBSCRIBERS

Daily, at Hotels, on Railway Trains, 5 Cents. Daily, on Streets and News Stands, 3 Cents. Sunday, in Los Angeles and Suburbs, 7 Cents. Sunday, Outside Territory, Per Copy, 10 Cents.

LIFE GUARDS BACK EBERT.

[ATLANTIC CABLE—EXCLUSIVE DISPATCH.]

BERLIN (via Copenhagen) Dec. 6.—A number of detachments of life guards arrived in Berlin today and yesterday, and proceeded immediately to organize and pass a resolution to the effect that they and the regiments still en route to the capital will, without reserve, support the Ebert-Haase government and place themselves at their disposal to defend the results of the revolution against endangering influences from whatever side they may come, "and that we shall use all means in our power to that end." The resolutions were signed by eighteen Berlin formations.

Telegrams from Cologne say that the city has been looted by desperadoes and German troops, the looting threatening to become general. The committee on public welfare has ordered the civil guards to shoot the looters at sight.

All taverns adjoining the Rhine and many streets in that district have been closed to protect the warehouses containing food stores against the mob. The last detachment of soldiers passing through Cologne, about 400 men, invaded a warehouse containing civilian clothing, taking everything they found.

Governmen

OUR SHIPYARDS OPEN TO WOR

California may Build W Vessels at Will.

Means Continued Em ment for Workers H

Foreign Orders to be Acc on Pacific Coast.

BY ROBERT R. ARMST
[EXCLUSIVE DISPATCH.]

WASHINGTON, Dec. 6.—
nia wooden ship yards are
open to the world. The
Board today granted to th
yards the right to build fo
account any wooden ships
be ordered, and has also
the right to transfer vessels
manufacture to the flag of
tions.

This should mean much
yards of the Pacific, as
hundreds of orders for thos
which heretofore could not
anywhere. With these orde
may still be employed and
be retained in the wooden

This order puts the Pacif
on a par with those of
Some weeks ago the Britis
ment opened up some of
to private orders from its
foreign citizens, and already
has placed several orders
English builders.

Barges and towboats
count still are needed and
types of small boats for
trade should be in great

CANCELLATION DECR

No decision has been
to the contracts for wood
now suspended and liable
lation in the wood shipyards
Pacific. Generally speak
board has intended to cancel
pended contracts with the
of those on the West Coa
day next the board will
cial session to determine
will be done with these
contracts.

Guy Standifer of Portla
Hamilton of Seattle and
of Eugene, Or., will be
additional support for the
tion of these contracts
whole organization and
delegation will be on han
that every question is answe
needs to be answered.
Jones called up the board
was informed that the answ
be definite Tuesday.

Senator Jones, who pre
be the next chairman of th
Committee on Commerce,
duced two resolutions in th
One is to secure the
Shipping Board's findings
costs of operation and
of the merchant marine
tion with the marine
dian governments. The
is to secure from the
ment a list of all
which we have treaties
agreements which would
United States giving
customs taxes and shipp
on goods when carried
bottoms.

TO BOOST SHIPP

This is preliminary to
mined plan to place the
marine of the United
basis that will get a
world's trade and bring
ging of this country up
a standard as the foreign
connections recently
big American banks.

Were the shipping and
ding branches of our
as well developed as the
cilities, the United States
in a position to reap the
foreign markets hungry
can goods.

War Trade Board
rapidly removing import
but so far most of these
from raw materials.
moval of the import ban
and rattans from the

Already 57,000 tons
hides are permitted
the next three months.
of these are water buffalo
the Philippines and the
These are used for sole
should tend to reduce the
shoes. This is on a ba
cent. of the hides imp
the year 1913.

SPANISH RECIPE

Southern California
will find The Times Eco
Book No. 5 of great
preparing the best Spa
Fifty-nine Spanish recipes
with over 600 other tried
cooking formulas. Sold
agents everywhere. 25
copy, postage 5 cents
TIMES-MIRROR COMP
and Broadway, Los Ang
[Advertisement.

AL SALE
ER ROLLS
Come E
of our player roll department
d to dispose of the entire
yer owners at a flat price of
tandard stock is included. Th
operatic, popular, classic, dance
orders—should specify charact
or exchanged.
South Broadway.
y B. Allen Co.
AND HAPLIN PIANOS
Diego, Oakland, Portland,
Francisco, San Diego

PEACE CONGRESS DATES ARE SET.

Conference to Open in Janu ry and End in May.

President Delays Paris Arrival to Avoid Friday 13.

Inter-Allied Discussion to be Held this Month.

(Continued from First Page.)

was the desire of the Americans
begin at the earliest possible mo-

BRITISH ENVOYS.

The names of the French dele-
to the Peace Conference have
not yet been announced, but it is
stated they will be three mem-
bers of the government, and pos-
sibly a fourth member. The British
delegation will be Premier Lloyd
George, Foreign Minister Balfour,
Chancellor of the Exchequer A.
Bonar Law, George Nicoll Barnes,
labor member of the War Cabinet,
and a fifth delegate not yet select-
ed. It is anticipated that the peace
conferences will last about four
months, and, unless unforeseen ob-
stacles arise, that final action will be
reached toward the early part of

PARIS, Thursday, Dec. 5.—
(Havas.) Prince Regent Alexander
of Serbia has received a delegation
from the national council of the
Serbian people, which presented
resolutions demanding the union with
Serbia of all Serbians, Croatians and
Slovenes formerly under the domi-
nation of Austria. Prince Alexan-
der has acceded to the proposal, ac-
cording to Belgrade advices.

ALLIES TO CONFER.
[EXCLUSIVE DISPATCH.]

WASHINGTON, Dec. 6.—Presi-
dent Wilson, it was reported, is to
shortly received in Paris on Sat-
urday or Sunday, December 14 or
15, and King Emanuel of Italy will
be accorded a formal reception on
the 16th. The French envoys
probably will be headed by Premier
Clemenceau, and it is expected that
Foreign Minister Pichon will be one
of the delegates, with the other
delegates chosen from the

President Wilson is to be fur-
nished with a detailed statement of
the decisions of the Allied pre-
liminary conference recently at Lon-
don, which the famous treaty of
peace, involving some of the most
difficult territorial problems, was
framed in the light of the neces-
sity of making modifications in its
terms, in consequence of the ac-
tions by the Allied governments
against which the fourteen prin-
ciples as a basis for peace.
It is understood that, in the de-
cision of territorial problems,
Italian statesmen will insist up-
on necessity of Europe fixing her
own national boundaries, just as it
is insisted by the United States un-
der the Monroe Doctrine that Euro-
pean powers shall not interfere with
territorial arrangement in the Amer-
icas.

It is declared, however, that the
Allies will not demand the execu-
tion of the treaty of London to the
letter, but will make concessions
both in view of President Wilson's
principles and also because of the
national changes effected by the
capitulation of the enemy empires,
resulting in the creation of new
states.

BALFOUR'S PEACE VIEWS.
[BY ATLANTIC CABLE AND A. P.]

LONDON, Dec. 6.—Arthur J. Bal-
four, Secretary of State for Foreign
Affairs, in outlining his views on the
peace conference today, told the As-
sociated Press that he thought the
meeting in Paris this month would
be merely informal and preliminary
to the conference of the associated
governments at the first of the year,
which would formulate all the im-
portant terms of peace agreements.
This conference, he added, would be
the most important and the longest
of the series. When it was finished
the enemy countries would be called
in to ratify the conclusions reached.

Mr. Balfour said the British gov-
ernment had not yet made any fixed
arrangements for President Wilson
to visit England, as it would be pre-
mature to do so until more was
known regarding the President's own
plans. Great Britain would be
guided solely by his wishes.

The Foreign Secretary said he be-
lieved the question of a league of
nations was the most important
work imposed on the conference.
"The prominence Mr. Wilson has
given the subject is a valuable con-
tribution to civilization," he de-
clared.

"I think," continued Mr. Balfour,
"a league of nations a vital neces-
sity if this war is to produce all the
good we expect to come out of it.
The United States would have to
bear a large share in the work it
involves. It should be something
more than a mere instrument to pre-
vent war. The world is more com-
plicated than we are inclined to
think. It would be folly to imagine
it possible to constitute a world with
states endowed with equal powers
and rights.

"But I wish to say emphatically,
in my opinion, to devise in concert
workable machinery for them is one
of the highest functions the confer-
ence can deal with."

Referring to President Wilson's
phrase, "Make the world safe for
democracy," Mr. Balfour said:

"I do not think the world can be
made safe for democracy merely by
multiplying the number of demo-
cratic states."

WOMEN TO SEND ENVOYS.
[BY A. P. NIGHT WIRE.]

CHICAGO, Dec. 6.—The Execu-
tive Committee of the national W.C.
T.U. today decided to send a com-
mittee composed of Miss Edna Gor-
don, president, Mrs. Ella A. Boole,
vice-president, and Mrs. Lena Lowe
Yost, legislative representative at
Washington, to Versailles to carry
to the peace conferences any mes-
sages which the national organiza-
tion may decide to send that body.
The committee, whose meeting took
the place of a convention this year,
also decided to hold next year's con-
vention shortly after the November
election in St. Louis.

CRESCENT SPECIAL SATURDAY and SUNDAY BRICK

Phone your dealer now

GOOD health—economy—patriotism—each of these factors dictate that you eat plenty of ice-cream, superior in health value to more expensive foods. Get the habit of having Crescent Brick Ice Cream for your Sunday desert. A special flavor for each week-end. In attractive pint and quart sanitary cartons. Phone your dealer NOW.

Pints enough for Four
Quarts enough for Eight

Saturday and Sunday Specials
Macroon and Maple Nut.

Hat Logan Says;

"Give your employees and friends
of my HAT ORDERS for
Christmas—and they'll be reminded
all thru the season of your thought-
fulness and good judgment—

"This is not the time for foolish
things—everything you do counts—

"My hat orders are sold for any
amount you desire—

"I'll fill the order any time after
Christmas in our usual careful way—

This is Hat Logan
"Meet me Bare-headed"

Hat Logan
929 South Broadway—Orpheum Building

CENTRAL EUROPE LEFT IN CHAOS BY WAR END.

PETTY YSTATES SEND CONSULS AND ENVOYS GALORE AND PEOPLE CONFUSED.

[ATLANTIC CABLE—EXCLUSIVE DISPATCH.]

BERNE, Dec. 6.—War has left in Central Europe a chaos in which it is difficult to discern any clear outlines. In the passport office I saw furer Austro-Hungarian subjects in hopeless bewilderment. They do not know to what state they belong or to which new legation they must apply or who will vise their passports, and when they write to friends at home they are not certain of the name of the country to which letters must be addressed.

Berne is full of legations and missions from the new and old states of Europe. In the face of the multiplicity of new legations the Swiss government has decided while maintaining semiofficial relations to defer formal recognition until the position of the new states has received international sanction.

Even the Germans have withdrawn their Minister Romberg and replaced him by a Foreign Office official, Rosenberg, in the hope he may be able to establish unofficial relations with the Entente. Indeed these missions come here with protests, complaints and requests to the Entente. They say all Central and Eastern Europe is seething with rival claims, national conflicts and social disorders that have taken the place of the great conflict of war.

No doubt there is a certain amount of shooting and killing going on over the various disputed frontiers of Central and Eastern Europe and there is still more pillaging and plundering by irresponsible bands, but that is trifling compared with the great slaughter and destruction of war.

The chief impression one received from conversation with representatives of various national missions here is one of enormous depression and exhaustion and the complete absence of the ordinary essentials of civilized life.

The Czechs seem to be the only people who have no particular complaint, but though they are well organized and economically strong they are in continual conflict with their Austro-German and Magyar neighbors.

The cry of the Germans, Austrians and Magyars is for a delimitation of frontiers that will give them equal access to the sources of supply.

The Neue Freie Presse timidly asks for a customs union between states occupying the territory of the former dual monarchy, as otherwise Austria who gets her food and coal from Bohemia and Hungary, will starve and freeze. Hungary pleads above all for coal.

The representative of the new Hungarian government here, Mme. Rosika Schwimmer, a woman well known in the international suffrage movement and one of the promoters of the Ford peace expedition, assures me that peace and order would be guaranteed if only a regular coal supply could be assured by Silesia, but the Czechs are engaged in occupying Slovak territory in Hungary and in the meantime the supply is stopped.

Favor Government Ownership.
[BY A. P. DAY WIRE.]

MODESTO, Dec. 6.—It was announced here last night by the Executive Committee of the Farmers' Union that a resolution offered by the Legislative Committee favoring government ownership of public utilities had been unanimously adopted and that farmers throughout the country would petition their representative in Congress to vote for such a bill.

EX-KAISER PUNISHMENT FRAUGHT WITH DANGER

WASHINGTON AUTHORITIES VIEW BRITISH PROPOSAL AS REVOLUTIONARY.

[EXCLUSIVE DISPATCH.]

WASHINGTON, Dec. 6.—Creation of an international tribunal for the trial and sentencing of William Hohenzollern, Frederick William, former Czar Ferdinand of Bulgaria, Enver Pasha of Turkey and their satellites, charged with responsibility for the great war and for the crimes committed during the war against recognized law and humanity, as demanded by British statesmen, will require a revolutionary departure in international practice, according to authorities on the law of nations in Washington.

While the proposal possesses merit, its execution might set up a precedent which if followed could be abused and result in consequences dangerous to the world, it is declared. It would make possible, at some future time, intervention by European powers in the affairs of the American continents, as it would be establishing a principle which need not necessarily be applied exclusively in case of war, but might also be applied to civil causes.

The Mexican case today is cited as affording an illustration. Venustiano Carranza, President of the republic, has aroused the hostility of England, France and the United States particularly because of his oil decree. He evinces little intention of modifying the situation in favor of the powers interested. France and England, a majority of the three, might decide to intervene in Mexico to guarantee enjoyment by their nationals of the rights demanded for them. If Carranza resisted with armed force, he could be adjudged an international outlaw and so treated by England and France.

Although Victoriano Huerta was anathematized by President Wilson, he was not treated as an outlaw after his flight from Mexico, when he fell into the hands of this government. Francisco Villa, denounced as an outlaw, and hunted by an American expedition, still is at large in Mexico and, so far as is known, although he conducted murderous raids into American territory, his extradition has not even been demanded by the United States.

Publicists here assert that if William Hohenzollern is to be taken into custody and tried by the Allies, the United States ought not to take any part in the proceeding, unless it is conducted regularly in accordance with the existing international rules through processes having a legal basis. Such basis can only be supplied by Germany through the medium of extradition treaties with Holland, which would allow Germany to obtain possession of the person of the former Kaiser and the former Crown Prince, together with any other political or military enemy refugees in Dutch sanctuary; but, in order for an international court to try and sentence him it would be necessary for the Allies to establish new rules of law, and consequently the prosecution would be ex-post facto.

GALE FORCES RETURN OF COLLIER TO PORT.

SATURN, SISTER SHIP OF LOST CYCLOPS, BEATEN BACK BY HAWAII STORM.

[BY PACIFIC CABLE AND A. P.]

HONOLULU (T. H.) Dec. 5.—(Delayed.) With her pumps racing at top speed to reduce ten feet of water in her holds, which was shipped when she bucked a terrific gale off here, the naval collier Saturn, which left Tuesday afternoon for Vladivostok, returned late today. The Saturn's top works were badly battered by seas which reared at least thirty feet into the air. She carried a crew of 200.

The Saturn is the sister ship of the collier Cyclops, which disappeared without a trace off South America last April.

The gale which forced the Saturn's return was believed to be part of the hurricane which swept Honolulu and the island of Oahu Tuesday afternoon and night, causing damage estimated at between $250,000 and $500,000.

The wind stopped this morning, and normal conditions are being restored gradually. Five hundred troops in the Hawaiian department were ordered out to help clear the streets of storm wreckage. The velocity of the wind averaged from fifty to eighty miles.

BAVARIAN ELECTIONS DATED FOR JANUARY.

[BY ATLANTIC CABLE AND A. P.]

MUNICH (Bavaria) Dec. 6.—General elections to the Bavarian Landtag will be held on Sunday, January 12, according to government announcement today. All Bavarians, male and female, over the age of 20 years on election day, may vote. All men and women more than 25 years old are eligible for election.

RIVERSIDE QUARANTINE.
[EXCLUSIVE DISPATCH.]

RIVERSIDE, Dec. 6.—With an increasing number of new cases of influenza reported today, the Board of Health tonight, after conferring with leading business men, decided to quarantine all pneumonia cases, beginning tomorrow. Cards will be placed on all homes known to harbor cases of influenza, thus practically establishing a quarantine for such cases.

SPAIN'S CABINET FORMED.
[BY ATLANTIC CABLE AND A. P.]

MADRID, Dec. 5.—(Havas.) The newly-formed Spanish Cabinet is composed of Premier and Minister of Foreign Affairs, Count Romanones; War, Gen. Berenger; Navy, Jose Chacon; Justice, Senor Rosello; Public Works, Marquis Cortina; Public Instruction, Senor Salvatella; Finance, Senor Calbeton; Interior, Amalio Gimeno; Supplies, Senor Argents.

PLEDGES TRIAL OF WAR GUILTY.

Lloyd George Urges Punishment of High and Low.

Britain to Demand Justice at Peace Conference.

Restatement of Policy is Made by Prime Minister.

[BY ATLANTIC CABLE AND A. P.]

LONDON, Thursday, Dec. 5.—In a detailed restatement of his policy issued by Premier Lloyd George today, calling for trial and punishment of the men responsible for the war, he pledged the influence of the British government at the Peace Conference to see that justice is done. In declaring for the expulsion and exclusion of all enemy aliens from British soil, the Premier pointed out that a considerable proportion of enemy residents in the United Kingdom during the war had abused British hospitality, and thus had forfeited their claims to remain.

In his statement Lloyd George said:

"The Kaiser must be prosecuted. The war was a hideous, abominable crime, a crime which has sent millions of the best young men of Europe to death and mutilation and has plunged myriads of homes into desolation.

"Is no one responsible? Is no one to be called to account? Is there to be no punishment? Surely, that is neither God's justice nor man's. The men responsible for this outrage on the human race must not be let off because their heads were crowned when they perpetrated the deed.

"The British government referred the question of the criminal culpability of the Kaiser and his accomplices to their law officers some weeks ago. They have unanimously come to the conclusion that the Kaiser and his accomplices ought to be tried by an international court. They also reported strongly in favor of the punishment of those guilty of murder on the high seas and the abominable ill treatment of prisoners."

In one passage of his programme, that dealing with measures for an increase of British output, Mr. Lloyd George says:

"There is one condition for the success of all efforts to increase the output of this country, namely confidence. Bolshevism is the poison of production. Russia proves that. Russia will not begin the building up of a productive system until Bolshevism has worked itself out.

"All classes must give confidence to those who have brains—those who have capital to those with hearts and hands to work. I say to labor: 'You shall have justice. Your children shall have equal opportunities with the children of the rich.' To capital I say: 'You shall not be plundered and penalized. Do your duty by those who work for you and your future is free for all the enterprise or audacity you can give us.'

"But there must be equal justice, and labor must have happiness in its heart. Labor must have its just reward."

Mr. Lloyd George in his statement deals with problems connected with post-war reconstruction.

The British government has decided to increase war pensions, owing to the high cost of living, 20 per cent. The increase will begin as from last November 1 and will extend to the end of next June.

EISNER SAYS HE WILL PROVE KAISER GUILTY.

INTENDS TO PUBLISH DOCUMENTS IN HOHENZOLLERN'S HANDWRITING.

[BY ATLANTIC CABLE AND A. P.]

LONDON, Dec. 6 (British Wireless Service.)—Kurt Eisner, the Bavarian Premier, declared in a speech yesterday that he intends in a few days to commence publication of documents of the German Foreign Office, in order to prove that Emperor William was responsible for the war, acording to a dispatch received here today from Copenhagen.

"Comments on certain documents prove that the Kaiser caused the war," Eisner asserted.

Dealing with Eisner's speech, the Tageblatt of Berlin says it is true that notations on documents often bore signs of the well-known impulsiveness of the Emperor, and declares that there is no doubt the documents are more compromising for the Emperor than for those who wrote them.

With reference to the statement by Emperor William to Dr. George Wegener, to the effect that in the three weeks of his stay in Norway during the critical days of July, 1914, he was only informed of events through the newspapers, the Morgenbladet gives particulars of the ordinary day's work of the Emperor at that time.

"The Bergen journalist whose special duty it was to report the Kaiser's doings, declared that the Kaiser during his last stay in Norway was busier at work on board his yacht than during ay other previous year," the newspaper says. "His visits ashore were remarkably few frequent and more brief. The telegraphic correspondence of the Kaiser in these July days was very heavy, and he passed several hours daily in wireless communication. When the imperial yacht lay in one fiord where the height of the mountains prevented wireless telegraph, a first-class torpedo boat appeared daily to deliver and receive telegrams and mail.

"Therefore, it is little probable that the Kaiser was only informed of the march of events in Europe by the Norwegian newspapers, the more so as the majority of telegrams received by him are known to have been in cipher."

GERMANS ALREADY AIM FOR CONTROL OF AIR.

BUILDING HUGE PLANES AND ZEPPELINS FOR TRANS-ATLANTIC VOYAGES, REPORT.

[BY ATLANTIC CABLE AND A. P.]

LONDON, Dec. 6.—The Germans are building an airplane with which they intend trying a trip across the Atlantic, and have a Zeppelin under construction with the same idea in view, according to the correspondent at Berlin of the Daily Express. The correspondent says he learned this when being shown over an aircraft factory at Staaken, a suburb of Berlin. The machine, says the correspondent, has a wing spread of 138 feet and engines of 1000 horse power.

Almost immediately after the armistice was signed the Staaken plant began converting the fighting planes on hand into commercial machines intended to link all the European capitals with Berlin, and dozens of planes built entirely of aluminum are being transformed for postal service.

The correspondent says that the Zeppelin factory at Friedrichshafen is building an airship for a trans-Atlantic voyage, capable of carrying 100 passengers. It has nine engines and eight propellers.

Cuba's President Intervenes.
[BY ATLANTIC CABLE AND A. P.]

HAVANA, Dec. 5.—President Menocal today appointed a committee, headed by Secretary of Commerce and Labor Agramonte, to proceed to Camaguey to try settlement of the Cuban Railway employees' strike.

Don't trifle with a cold—it's dangerous.
You can't afford to risk Influenza.
Keep always at hand a box of

HILL'S CASCARA BROMIDE QUININE

Standard cold remedy for 20 years—in tablet form—safe, sure, no opiates—breaks up a cold in 24 hours—relieves grip in 3 days. Money back if it fails. The genuine box has a Red top with Mr. Hill's picture. At All Drug Stores

MARCELL
313 West Eighth St.
Afternoon Tea
at
The Terrace
50c
ROSENFELDT QUINTETTE

6 BELL-ANS
Hot water
Sure Relief
BELL-ANS FOR INDIGESTION

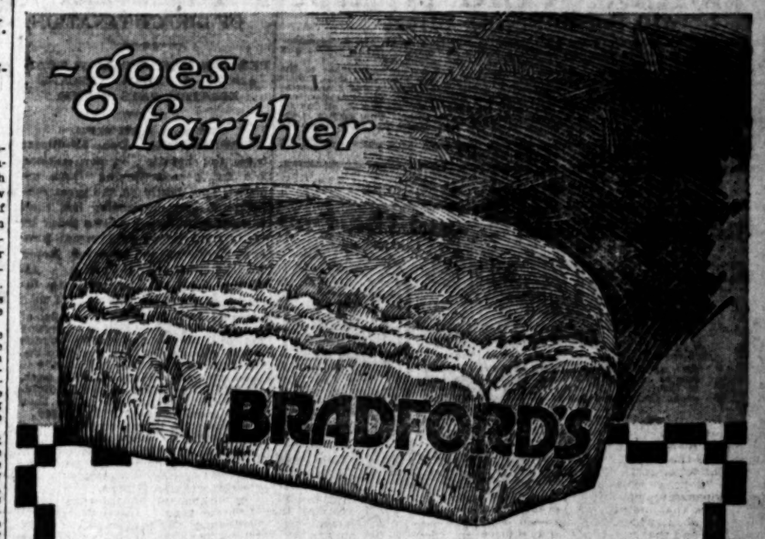

Buy bread with a reputation.
Bread that has a name back of it that is a guarantee for quality and goodness.

Such a bread is *Bradford's.*

BRADFORD BAKING CO.

Let Puritan Help You to Save

True food conservation is a matter of selection rather than deprivation. Choose foods of high food-value in proportion to their cost and you will serve your family well while reducing your food expenditures.

Puritan Hams and Bacon

Puritan Hams and Bacon possess several times the food value per pound of poultry and other commonly used foods.

Yet they do not cost as much more as their higher food value would warrant.

Puritan Hams and Bacon reduce the cost and increase the pleasure of living.

Insist upon Puritan from your dealer.

"Government Inspection for Your Protection"

"The Taste Tells"

THE CUDAHY PACKING CO.

Made in Los Angeles
803-811 Macy Street.
Telephones: Broadway 5160; Home 10296.

PIANOS, PLAYER-PIANOS, TALKING MACHINES.
BARNES MUSIC CO. 231-233 South Broadway.

Elgin and Waltham WATCHES
BRACELET
From $18 up.
MONTGOMERY BROS.
Broadway at 4th Street.

CHICHESTER'S PILLS
THE DIAMOND BRAND
SOLD BY DRUGGISTS EVERYWHERE

The Times Free Information Bureau
619 South Spring Street

THE TIMES FREE INFORMATION AND RESORT BUREAU is for the accommodation and benefit of persons seeking interesting routes of travel, desirable hotels and resorts, recreation and recuperation at the seashore or in the mountains.

Particulars are furnished by competent attendants and by correspondence to the public regarding rates and attractions of railroad and steamship lines, hotels and pleasure and health resorts. Photographs, descriptive circulars and transportation literature are kept on hand for inspection and distribution. Times readers can decide here in a few minutes, without the delay incident to writing for it, all the information necessary for a safe and enjoyable journey or vacation. This service is absolutely free. Literature may also be obtained at the New Times Building, Broadway at First Street.

PERSONS CONTEMPLATING VISITING LOS ANGELES ARE PRIVILEGED TO HAVE THEIR MAIL ADDRESSED TO THE BUREAU.

Resorts

Dine Sunday and Spend the Day at Hotel Virginia LONG BEACH

Five motor boulevards direct to Hotel Virginia. Sunday table d'hote dinner, service from 1:00 to 7:30, $1.50. Music. Phone reservations at once. Come down today. G. M. Burbank, Mgr.

Informal Dancing Every Saturday and Wednesday

ARLINGTON HOTEL
SANTA BARBARA

An absolutely Fireproof Hotel—All Outside Rooms, affording plenty of light and air—Headquarters for Tourists from all parts of the world. Private Lavatories in connection with all rooms. Ideal climate the year round. Automobile road is now perfect, 3½ hours run Los Angeles to Santa Barbara. Unexcelled facilities for care of automobiles in hotel grounds.

E. P. DUNN, Lessee.

The Most Attractive and Sportiest Golf Links in California.

VENICE
Open Every Day. Band Concerts 2:30 and 7:30 p.m. Special Events every Sat. and Sun.

SANTA CATALINA ISLAND
California's Ideal Summer and Winter Resort. For time card and general information, inquire BANNING COMPANY, Agents, 104 Pacific Electric Building, Los Angeles, California. Phones: Sunset Pico 16, Home 16164.

LOS TERRADOS Hotel and Bungalows, South Pasadena
NOW OPEN UNDER NEW MANAGEMENT. A beautiful, quiet home, easy of access. Twenty minutes from Los Angeles in the South Pasadena foothills. Excellent table; every modern comfort. Harriet M. Sharp, Los Terrados Hotel, South Pasadena, Cal.

Maximum Enjoyment—Minimum Expense **ORANGE EMPIRE TROLLEY TRIP** $3.50

Illustrated Folder at P.E. Information Bureau

RADIUM SULPHUR SPRINGS
MELROSE AVENUE AND GOWER STREET

Drink and baths in the most radio-active natural curative mineral water. It purifies blood, keeps you young. HOT BATH treatments for Rheumatism, Colds, Locomotor-ataxia, Sciatica, Heart, Stomach, Liver, Kidney, Bladder, Blood, Bright's, Nervous and Female Troubles. Doctor's advice free. West Sixth Street car line. Phone 577194.

Steamships

PACIFIC STEAMSHIP COMPANY
THE ADMIRAL LINES
624 South Spring Street
Main 7882. Long Beach Office, 115 West Ocean Ave. 13333

SEATTLE-TACOMA AND RETURN $76.00
SAN FRANCISCO AND RETURN $26.00

THERE IS ECONOMY AND PLEASURE IN SEA TRIPS.

BERTH AND MEALS INCLUDED IN ALL FARES.

SAILINGS FOR SAN FRANCISCO, SEATTLE, TACOMA
S.S. CITY OF TOPEKA, Saturday, Dec. 7
S.S. QUEEN, Monday, Dec. 9th.
S.S. ADM. FARRAGUT, Thurs., Dec. 12.
Santa Barbara, City of Topeka, Dec. 7.

Daylight Trip to San Diego.
S.S. QUEEN, Sunday, Dec. 8.

Steamships

The San Francisco & Portland STEAMSHIP LINES
ROSE CITY THURSDAY, DEC. 19TH.

SAN FRANCISCO —AND— PORTLAND

317 S. Spring Street, Main 1994. 13751.

ROYAL MAILS
NEDERLAND AND ROTTERDAM LLOYD (JOINT SERVICE)

SPLENDID STEAMERS—Sailings fortnightly from New York via Java for Honolulu, Nagasaki, Yokohama, Manila, Hongkong, optional.

Apply A. H. Culver, 317 So. Spring St., Los Angeles. J. D. Spreckels & Bros. Co., 681 Market St., San Francisco.

AUSTRALIA
NEW ZEALAND AND SOUTH SEAS
Via Tahiti and Rarotonga
Mail and Passenger Service Every 28 days
Union S. S. Co. of New Zealand
320 California St., San Francisco
Or local Steamship and Railroad Agents.

NEW ZEALAND TO VOTE ON PROHIBITION SOON.

[BY PACIFIC CABLE AND A. P.]

WELLINGTON (N. Z.) Dec. 6.—The New Zealand General Assembly has adopted the liquor bill providing for a national referendum to be held probably next April, on the questions of the continuance of the liquor license system or prohibition with compensation to liquor interests. A bare majority will decide the issue.

SUNDAY BASEBALL.

The baseball game between the Standard-Murphys and the Dyas Club, which was to be played at Pasadena Sunday, has been called off.

DR. RIMMER
REPLACE MISSING TEETH

PRICE: Meet All Legitimate Competition in Prices. Defy Competition When it Comes to Workmanship and Material Used.

Have You Any Missing Front Teeth? I Can Replace Them With Teeth as Perfect as Nature Gives to the Most Fortunate.

One of Chicago's Most Prominent Dentists.

DR. RIMMER.
Phone A3832.
437 S. Hill, Owl Bldg., Seventh & Hill.

SHIP CAFE VENICE
Tonight!
Dancing Contest
Dining

WEALTH BEARS BRUNT OF DIRECT TAXATION.

PERSONS EARNING LESS THAN $3000 A YEAR ESCAPE LIGHTLY, SAYS ROPER.

[BY A. P. NIGHT WIRE.]

WASHINGTON, Dec. 6.—Direct taxes fell heavily on corporations and on persons having large incomes, and lightly on the great majority of persons earning less than $3000 a year, it was shown today by the annual report of Internal Revenue Commissioner Daniel G. Roper for the year ending June 3. Although 2,319,000 persons with incomes of $3000 or less in 1917 filed returns, including many heads of families having incomes ranging between $1000 and $2000 which were reportable, but not taxable, they were assessed on $22,395,000 in the aggregate, or less than $10 each. On the other hand, 665,000 individuals with incomes of more than $2000 were assessed $592,612,000.

Corporation excess profits taxes of $2,046,713,000 came from 117,000 concerns, while 218,000 corporations were assessed income taxes of $48,-175,000. Other assessments by classes were as follows:

Insurance company income taxes, 3100 returns, $3,072,000; railroad companies' income taxes, 4096 returns, $29,878,000; individuals subject to excess profits tax, 31,000 returns, $88,721,000; partnership excess profits tax, 37,500 returns, $93,-125; munition manufacturers, 2248 returns, $9,148,000. Actual collection figures differed slightly from the assessments.

Revised reports on collections show that $3,695,619,000 was collected from internal revenue, including $2,828,999,000 from income and excess profits taxes, $317,583,000 from distilled liquors, $126,815,000 from fermented liquors, a total of $443,828,000 from all liquors, and $156,155,000 from tobacco.

The year 1918 marked the beginning of a new era of taxation, commented Mr. Roper, because the bulk came from income and profits taxes rather than from liquor, as in previous years. In 1914, under the first income tax law, only 16 per cent. of total internal revenue collections were from income and excess profits taxes, whereas in 1918, 76 per cent. came from these sources.

POMONA HOLDS GOOD BASKETBALL PROSPECTS

[LOCAL CORRESPONDENCE.]

POMONA, Dec. 6.—Basketball prospects are beginning to loom up brightly at the high school. There is said to be a wealth of good material this season, both among the girls and the boys. Coach Hastings is preparing to organize some team and is also arranging to get the gymnasium of the Congregational Church two nights each week for practice. For the past year or two Pomona has not done much with basketball, but this year it is proposed to make it one of the school sports.

SUCH A HEADACHE FOR CAMP PERRY.

[BY A. P. NIGHT WIRE.]

BREMERTON (Wash.) Dec. 6.—The undefeated Mare Island Marines football team today added another victory to their credit when they won from the sailor team of Camp Perry here, by a score of 39 to 0. The line-up was as follows:

Marines.		Navy.
Zimmerman	R.E.	Reed
Shanno	R.T.	Ristan
Hall	R.G.	Stone
Riley	C.	Howard
Campbell	L.G.	Maier
Pike	L.T.	Gronemeir
R. Hanley	L.E.	Maier
Hiers	Q.B.	Keller
Moore	R.H.	Ryness
Willis	L.H.	Arnold
Rice	F.B.	Thannhill

Substitutes: Marines, Galloway, Blewett; Camp Perry, Donnally, Mohr.

POMONA WALLOPS WHITTIER HIGH.

[LOCAL CORRESPONDENCE.]

POMONA, Dec. 6.—In the best game of the season, played on the Pomona gridiron, the high school team defeated Whittier High, with a score of 6 to 0. Although the visitors put up a good stiff fight, there was only once that the Pomona goal was in danger. That was at the end of the first quarter. The teams were evenly matched and a good sized crowd braved the rain to see the contest.

Life Income Free from Tax.

The purchase of an annuity in THE AETNA LIFE INSURANCE COMPANY is the surest way of providing a certain income for old age. A deposit of $5000 by a man, age 67, will produce an annual income for life of $626.25. Income with deposit of $5000 at age 77 will produce an annual income for life of $877.20. Incomes of this character are free from all forms of taxation. Income written for all ages and for women as well as men. Also joint incomes for man and wife, payable as long as either one or both may live. Full information, write, or call on J. MUMA, Manager, AETNA LIFE INSURANCE COMPANY, Fourth Floor Merchants' National Bank Bldg., Los Angeles.—(Advertisement.)

Service Teams Flay Today Whether it Rains or No

FIRST GRIDIRON BATTLE TODAY.

Season in Los Angeles City to be Inaugurated.

Sailors Favorites in Game Against Balloonists.

Trojans Tackle Sage Hens on Claremont Field.

BY WILLIAM M. HENRY.

Waterproof football has been promised for today by all of the gridiron crews with games scheduled and the Balboa Park sailors will meet the Arcadia Balloonists at Washington Park this afternoon if both sides have to wear rubber boots and they have to wrap the ball up in a life preserver. The players don't mind the wetness, the big covered grand stand will protect the spectators in case of rain and nobody cares whether the officials drown or not, therefore everything is lovely.

The game between Balboa and Arcadia, of course, is of paramount interest locally, partly because of its bearing on the New Year's Day scrap, at Pasadena, and partly because it is the first football game of the season to be staged in Los Angeles. In addition, the meeting of two undefeated service teams composed largely of college stars from the East promises a battle full of action and thrills.

The sailors worked out twice yesterday despite the rain and looked like a fast heavy bunch of fighters to whom a wet field will be a very small handicap. The backs are plungers and the line is composed of big immovable gents who like to wallow around in the mud. The turf of Washington Park, however, will scarcely be affected at all by rain and the game should be fast regardless.

THE FAVORITES.

The Arcadia squad seemed a little pained at the prospect of a wet field as the aerial backs are said to be addicted to open field running and light and fancy stuff in the way of forward passing. However, with the addition of skid chains on the feet and molasses on the digits, the aeronauts think that they will be able to scare the sailors nearly to death.

The favorites for the game are the sailors, as they won the southwestern service championship last year and have piled up some very imposing scores this season, while the Arcadia team has suffered from inability to secure practice games due to the "flu." The opposing captains, Brackenbury, for the navy, and Morearty, for the balloonists, are expected to star. Foster, formerly of the Oklahoma Aggies, and Winder, an end from Cornell, are also heavily counted on by Arcadia. The line-up:

Balboa Park.		Arcadia.
McLarney	L.E.	Barnhoff
Coffee	L.T.	Hanning
Thompson	L.G.	Williams
Shepherd	C.	Cardinelli
Ellis	R.G.	Hubert
Swinea	R.T.	Prather
Taylor	R.E.	Winder
Allieson	Q.	Handley
Souder	L.H.	Morearty
Schmitt	R.H.	Keller
Brackenbury	F.	Foster

Referee, Abbott; umpire, Leonard, head linesman, Jones.

CROMWELL'S BUNCH.

Dean Cromwell is taking his well known aggregation of youngsters to Claremont today to uphold the honor of U.S.C. against the strong and heavy Pomona College aggregation. While the Trojan's record of one game won and one game tied looks good alongside the two tie games played by the Sage Hens, the huskies from up in the country are hefty favorites to capture the honors.

Pomona's chief advantage lies in superior weight, for they average ten pounds heavier to the man, and in the fact that there are a number of veterans on the squad. Covington, Nisbet, Stover, Morgan and several other Pomonans are real stars. Cromwell's team is very fast, but lacks the stiffening presence of veteran players. A wet field will probably hurt the Trojans more than it will the Sage Hens, but if the latter are suffering from the idea that they are going to gallop all over the U.S.C. squad they may think differently before the day is over. The dope points to Pomona to win, but not by any terrific score as has been suggested by a number of excited Claremont boosters. The line-up:

U.S.C.		Pomona.
Woodward (150)	L.E.R.	Corger (145)
Stearns (170)	L.T.R.	Denebrink (158)
Lindner (172)	L.G.R.	Greathouse (174)
Cox (172)	C.	Stone (162)
Arnold (164)	R.G.L.	Fuller (175)
Smith (194)	R.T.L.	Morgan (C.) (180)
Perry (152)	R.E.L.	McClellan (154)
Galloway (140)	Q.	Stover (150)
Leadingham (140)	L.H.R.	Covington (155)
Mattoon (170)	R.H.L.	Rich (175)
Hunter (C.) (175)	F.	Nisbet (185)

REDLANDS GAME.

Occidental College journeys to Redlands today to mingle with the university of that metropolis in a game that is surrounded with considerable mystery. Occidental hasn't been seen in action at all to speak of and the Redlands team has done all its scrambling far from our sight. The general opinion prevails that the Tigers should win, but the Baptists have always put up a terrific battle against the Orange and Black and have shown plenty of power this year in their games against Rockwell Field and San Bernardino High. Occidental last Saturday seemed still to be in the incubation stage, but showed considerable power at times. The line-up:

Occ.		Redlands.
Willenberg	L.E.R.	Reucker
Cravens	L.T.R.	Thompson
Herr	L.G.R.	Wilson
Powers	C.	Osborn
Mullen	R.G.L.	Blowers
Kirkpatrick (C.)	R.T.L.	Lovelace
Gartz	R.E.L.	Carpenter
Gruhn	Q.	Randall
Sloan	L.H.R.	Trine (C.)
Shormant	R.H.L.	Buck
Lawyer	F.	Smith

Los Angeles Hotels and Apartments

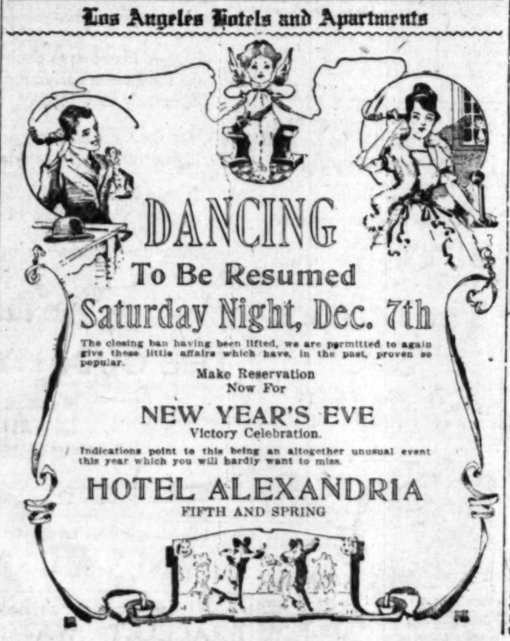

DANCING
To Be Resumed
Saturday Night, Dec. 7th

The closing ban having been lifted, we are permitted to again give these little affairs which have, in the past, proven so popular.

Make Reservation Now For
NEW YEAR'S EVE
Victory Celebration.

Indications point to this being an altogether unusual event this year which you will hardly want to miss.

HOTEL ALEXANDRIA
FIFTH AND SPRING

YESTERDAY'S RACING AT LIBERTY FAIR.

Following are the results of the racing yesterday at the Liberty Fair, Exposition Park:

First race, 2:11 class, purse $500, pacing: My Sweetheart first, time 2:15½; Dairy Maid second, time 2:23½; Allacker, Jr., third, time 2:22½.

Second race, 2:20 class, trotting, purse $1000: Red Star, first, time 2:12; Maggie second, time 2:14½; Sky Rocket third, time 2:16½. Lady Carter scratched.

Third race, Ocean Park handicap, selling: Each entered for $200; 5 furlongs: Cruzados, Jr., first, time 1:02; Nasledovati second, Lady St. Patrick third.

Fourth race, Redondo handicap, 6 furlongs: Carew first, time 1:13; Louie Lissak second, Satsuma Belle third.

EVEN DOZEN TEAMS IN BICYCLE RACE.

[BY A. P. NIGHT WIRE.]

MADISON SQUARE GARDEN (New York) Dec. 6.—The enforced retirement of Henl Gerwig and Willie Keller because of the former's illness reduced the field of riders in the six-day bicycle race at Madison Square Garden to an even dozen teams.

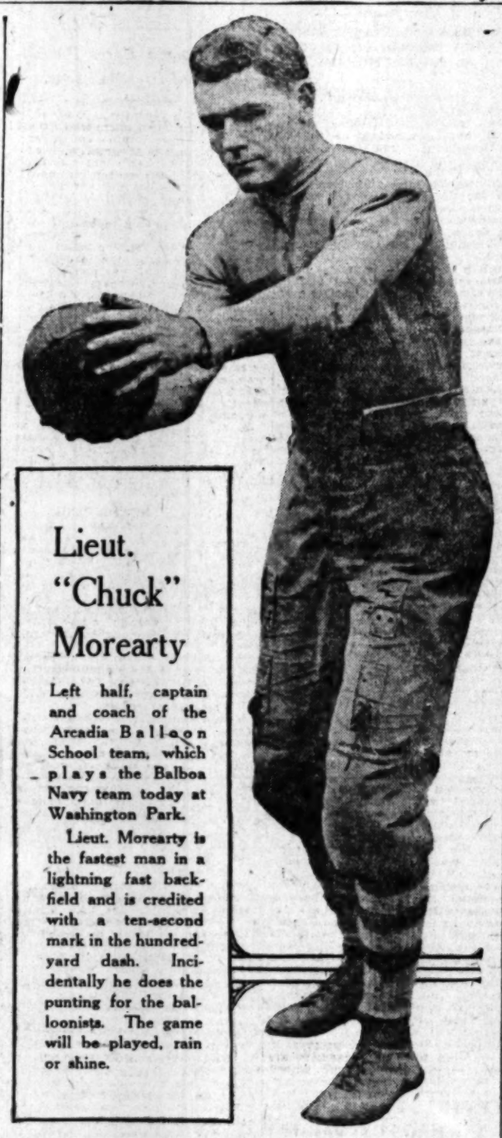

Lieut. "Chuck" Morearty

Left half, captain and coach of the Arcadia Balloon School team, which plays the Balboa Navy team today at Washington Park.

Lieut. Morearty is the fastest man in a lightning fast backfield and is credited with a ten-second mark in the hundred-yard dash. Incidentally he does the punting for the balloonists. The game will be played, rain or shine.

LIBERTY FAIR TENNIS.

The third installment of the Liberty Fair tennis tournament for the championship of Los Angeles county will be served up tomorrow in an all-day session at Exposition Park.

On account of the damp weather yesterday, only one and a fraction of the matches were played off. Mrs. Rameson defeated Miss Cowan, 6-0, 6-3, and Mrs. Henry led against Miss Lang, 3-2 when the set was called off. This match will be played again.

The schedule for today's play is as follows:

At 8:30 a.m.—Deffebach vs. Cushman, Little vs. Dickenson, Troyer vs. Hodgeson, Ephlin vs. Erickson.

At 9:30 a.m.—Hawks vs. Blakeslee, Phelps vs. Greppin, Richardson vs. Carr, Parker vs. Houser.

At 10:30 a.m.—Miss M. Lang vs. Mrs. Henry, Miss Huff vs. Miss Bryant, Godshall vs. Stafford, Mannecir vs. Hunley, Curtiss vs. Saite.

At 11:30 a.m.—Coons vs. Ferrandini, Miss Upton vs. Miss Williams, Reed vs. Greppin, Pickett vs. Thomas.

At 12:15 p.m.—Hawley Smith, Jr., vs. William Davies, Stopp vs. Roy, Alden vs. Rager, B. Hinckley vs. Bullock.

At 1 p.m.—Miss Grieve vs. Miss Ewine, Braly vs. Julien, Miss Carvel vs. Miss Hayes, Wolff vs. Brown, Rinehart vs. Berry.

At 2 p.m.—Schwartz vs. Ota, Adams vs. Griffin, Tominago vs. Barnes, Jones vs. Philpott, Martyn vs. Tatum.

At 3 p.m.—Vasquez vs. Ogden, Russell vs. Hickman, R. Reinke vs. Berry, Turvey vs. D. Hinckley, Chappellet vs. Kepple.

At 4 p.m.—Duque vs. Chambers, Stillwell vs. Gardner, Hookstratten vs. Wheaton, Edralin vs. Fickett.

STARS PUT NAMES IN HALL OF FAME.

TUFFY CONN AND KIRK TO BE GIVEN CROSSES FOR BRAVERY.

[LOCAL CORRESPONDENCE.]

PASADENA, Dec. 6.—Section 563, American Army Ambulance Service, with the Italian army on the Italian front, has been cited in orders by the Italian military authorities for bravery during the last offensive on that front, according to letters just received here from a member of the unit, George Conn, better known as "Tuffy" Conn, a famous Pasadena football player.

Moreover, the former football player writes that he was one of seven members of the section who have been recommended for Italian war crosses by the Italian captain in command of a hospital at the front in the sector where they were engaged. The letters stated that David Kirk, also of Pasadena, was another one of the seven. At the time the letters were written, November 3, the crosses had not been awarded.

MURINE FOR YOUR EYES

Schools and Colleges

CUMNOCK
Boarding and Day School
For Girls and Young Women.
Grade, High and College Depts.
200 South Vermont Ave.

HOLLMAN Business Colleges
Realty Board Bldg., 321 S. Spring St. 10433; Edwy. 2560. Send for Catalog.

TUFTS IS GOLF CHIEF AGAIN.

Southern Association Holds Annual Election.

Dates for Events on Links are Announced.

New Members are Joining All the Clubs.

BY ALMA WHITAKER.

It was certainly like the jolly old times at the California Club yesterday when twenty-one good golfers and true rallied to the Southern California Golf Association's meeting and duly re-elected autocrat Ed Tufts president, obviously in perpetuity, and enthused with all the old vim about a bumper programme for a glittering season's golf. You see, all those haughty nabobical coupon cutters are coming out to California in their flocks and herds, country clubs look forward to stylish waiting lists and restored wealth, the lid is off automobile manufacture and our roads are going to hum with mighty touring cars full of plutocratic golfers de luxe yearning for new fields to conquer.

VICE-PRESIDENTS.

So Thomas McCall of the Brentwood Club and A. D. S. Johnstone of Annandale have been co-opted as vice-presidents, E. H. Bagby remains the tortured secretary-treasurer and the Executive Committee oozes class in N. W. Hamilton, Altadena Country Club; F. M. Hunter, Annandale Golf Club; Judge L. R. Works, Brentwood Country Club; William Harper, Coronado Country Club; George D. Bavina, Culver City Country Club; H. W. Wills, Huntington Country Club; J. S. Aborn, Indian Hill Golf Club; W. R. Mygatt, La Cumbre Golf and Country Club; Robert J. Cash, Jr., Los Angeles Country Club; George L. Weber, Midwick Country Club; F. B. Browning, Orange County Country Club; Alexander Reynolds, Point Loma Golf Club; Oliver H. Hicks, Redlands Country Club; George T. Cline, San Gabriel Valley Country Club; R. D. Skelley, Victoria Club, and W. W. Campbell, Virginia Country Club.

The Southern California championship will be played on the highly groomed and redecorated Los Angeles Country Club course on March 26-30 inclusive. Annandale has the supplementary event for May 17. And invitation tournaments, a naughty un-Hooverish luxury which vanished last year, have been allotted the following dates: Annandale, January 15, 16, 17 and 18; Midwick, January 29, 30, 31, February 1 and 2; Altadena, March 6, 7 and 8; Brentwood, February 22 and 23; Orange, April 12; Virginia, April 17, 18 and 19; San Gabriel, April 30, May 1, 2 and 3.

The association has offered cups for the best gross and net scores made in any medal play round of any of the season's tournaments.

The various clubs were represented at the meeting by the following: Altadena, A. F. Gartz and N. W. Hamilton; Annandale, F. M. Hunter and A. D. S. Johnson; Brentwood, Judge Lewis R. Works, and Thomas McCall; Culver City, Terry W. McNutt and George D. Bavins; Indian Hill, J. S. Aborn and J. S. Dehnell; La Cumbre, C. M. Clark; Los Angeles, E. B. Tufts, E. H. Bagby, Robert Cash; Midwick, Reed Taylor; Orange, F. B. Browning, George B. Shattuck; San Gabriel, George Cline and W. M. Orr; Virginia, W. W. Campbell and Lloyd Bixby.

GOOD FINANCING.

Many of the country clubs have been passing through a time of acute financial insecurity but miraculous financing have gracefully through the ordeal the "temporary embarrassment" safely weathered. San Gabriel instance, at last week's meeting culled nineteen new members thus it goes. The Los Angeles Country Club, plutocrat amongst clubs has a scintillating bank balance show in spite of everything having new work on the course but then look what financial genius took care of Joseph Sartori, Joseph Cudahy Henry Keller.

A women's committee to select and place for and to conduct the Southern California women's championship includes the following: M. E. Hart, Altadena; Mrs. Davis, Annandale; Mrs. Thomas, Brentwood; Mrs. Kennett, Coronado; Mrs. Abernethy, Indian Hill; Mrs. Alexander, La Cumbre; Mrs. Griffith, Los Angeles; Mrs. S. Van Dyke, Midwick; Mrs. Robinson, Orange; Mrs. Irene Point Loma; Mrs. D. C. Redlands; Mrs. C. A. Pe Gabriel; Mrs. R. L. McCrea, and Mrs. A. C. Holliday, Vi

MAINE GUIDES COM

Maine guides charge hi day to pilot them through in their search of game. Th ago the charge was $2.50.

OFF AFTER DUCKS.

Bernal H. Dyas, Mr. A and Mr. Gates left yesterd noon for a duck shoot at the Shore Gun Club.

SUBS CONVEY TEAMS SOUTH

[BY A. P. NIGHT WIRE.]

SAN DIEGO, Dec. 6.—Two submarines and three submarine chasers from the Submarine Base, at San Pedro, arrived here this afternoon bringing the football teams to the base for the game to be played against the army aviators of Rockwell Field tomorrow. Many "rooters" accompanied the players. The game will be played on one of the big fields on North Island and the public will be admitted this being the first time that the United States went to the war that civilians in general have been admitted to the island. Col. Burwell has been acting for several days as coach of the Rockwell Field players and has spent time through a stiff course of preparation at Warner's Hot Springs. The contest is the first of the elimination series to determine what coast service team will meet the Great Lakes eleven at Pasadena on January 1.

TOTALS OF CASUALTIES.

The official statement issued today shows that of the total major casualties reported by Gen. Pershing to November 27, 50,928 have been reported to the next of kin with 7550 yet to be reported. Of the 14,565 missing and prisoners of war sent in by Gen. Pershing 14,093 have been reported to relatives, but of the 189,-000 total wounded only 69,841 have been cleared up finally.

"Five thousand men seriously wounded and reported by cable are being held up because of discrepancies in initials or enlistment numbers and 100,000 men less seriously wounded, including many slight cases, are still to be drawn from the hospital records which have been forwarded by courier from France. The delay in reporting casualties

NEW BLOW AT GRIDIRON

The chances of prep football to survive the season received another blow yesterday when it was learned that the State director of physical education, at a meeting of representative principals and coaches of various high schools Thursday, advocated a change of athletic policy which would tend to eliminate football.

The proposed new system would apparently eliminate all inter-school athletics and limit the contests to inter-class or locally organized athletics, the chief reason being, it is argued, that gate receipts at athletic contests and coaching systems tends toward professionalism.

"Tiny" Leonard, coach of South Pasadena, says such a substitution as is proposed in the city would eliminate all incentive for play.

"Anyone who has been conversant with athletics in Southern California in the last few years," says Leonard, "is fully aware that the welfare of the men engaged in games has been the first consideration of all and school principals. While may have been a few instances violations of the general there are no cases that would dropping a system that has main proved wholesome and produced the type of men been the army leaders in war and substituting a system purely the development mic ideas.

"The schools outside the no quarrel with anything desires to do, but at the those schools should feel indignant that there should attempt on the part of destroy a system that we more than ten years developed athletic system in the public of Southern California is the of careful study and such an important matter thoroughly gone into before far-reaching decision is

The opinion of Leonard is practically all of the other suburban coaches.

Carter's Little Liver Pills

You Cannot be Constipated and Happy

A Remedy Th... Makes L... Worth Liv...

Genuine bears signature

Small Pill Small Dose Small Price

ABSENCE of Iron in the Blood is the reason for many colorless faces but CARTER'S IRON PILLS will greatly help most pale-faced

Schools and Colleges

EGAN SCHOOL
Little Theater Bldg., 1374 So. Figueroa St. Home Phone 60371.
Not only a school for drama, but a school for general culture.
MUSIC, DANCING, DRAMA
In all their branches. Patronized by Oliver Morosco, Julia ... and many others.
Little Theater for Rent for Recitals and Amateur Theatricals.

Y.M.C.A. SCHOOLS
Accountancy, Commercial, Shorthand, Radio, Commercial Engineering, Chemistry, Electrical, High and Grade ... both day and evening, will reopen on TUESDAY, DEC. 3. ... call or phone for full information. 10822.
715 So. Hope St.

JEFF JEFFERSON'S MODERN SCHOOL OF DRA...
(Legitimate stage star for twelve years with the world's principal ...) Voice training, enunciation, breathing and all essentials to artistic ... combination course. Pictures and drama. Tryouts arranged. ...
SUITE 342 BLANCHARD BUILDING. Phone Main 6930.

URBAN Military Academy
"The Military School With the Human Life," Edward C. Dunn, Director, 809 So. Alvarado St. Office hours, 10 to 12 a.m. Other times by appointment.

Page Military Academy
A BIG SCHOOL ... LITTLE BOYS
The largest school of its class in America. Eleventh year opened ... sion the year around. Send for catalog. R. F. D. No. 7, Box 655.

CASUALTY LIST NEARING END.

...teen Thousand Major Cases Still Unreported.

...pe to Finish Notifying Relatives Within Week.

...inor Disablements Far Behind; Most Recovered.

[BY A. P. DAY WIRE.]

WASHINGTON, Dec. 6.—The War Department announced today that 500 major casualties, including killed in action, died of wounds, died of disease or other causes, severely wounded and missing, have not yet been finally reported to the next of kin.

The arrears in minor casualties are much larger, it was added.

From cable reports now expected, the department hopes to clear up arrears in major casualties within a week, except for a few names with respect to which identification has not been completed. The minor casualties not yet reported to the next of kin represent slight wounds involving relatively brief disablement and in most cases the men sustaining them already have been healed.

TOTALS OF CASUALTIES.

The official statement issued today shows that of the total major casualties reported by Gen. Pershing to November 27, 50,928 have been reported to the next of kin with 7550 yet to be reported. Of the 14,565 missing and prisoners of war sent in by Gen. Pershing 14,093 have been reported to relatives, but of the 189,-000 total wounded only 69,841 have been cleared up finally.

"Five thousand men seriously wounded and reported by cable are being held up because of discrepancies in initials or enlistment numbers and 100,000 men less seriously wounded, including many slight cases, are still to be drawn from the hospital records which have been forwarded by courier from France. The delay in reporting casualties

SERVES ALL O...

...mother in the home, or a ...ss, with nerves undone an... ...ing the strain, should fin...

SCOTT'S EM...

...owerful sedatives or strong ...ming and dangerous. Th... ...of nourishment abunda... *Scott's* brings strength to ... ...ment that is felt in every ... *nervous, the logical ansu...*

Scott & Bowne, Bloo...

"IT'S ...

CA... LIBER...

140 Acres of Intensive Fair A... U. S. Government War Exhi... Army and Navy.

OLD FASHIONED HORSE R... Speedy Track—Thrilling ... Largest Entry List in City's H...

WONDERFUL LIVE STOCK ... 1500 Entries—Finest Stock ... States and Canada. Live Stock...

TRACTOR AND IMPLEMENT ... Largest exhibit ever held we... Mississippi.

ARTISTIC BUILDINGS filled with ... Exhibits of Fine Arts—Field ... den—Industries.

POULTRY, PIGEON & RABBIT ...

Exposition Park

IT'S ... "...

ns or Not.

SUBS CONVEY TEAMS SOUTH.

[BY A. P. NIGHT WIRE.]

SAN DIEGO, Dec. 6.—Four submarines and three submarine chasers from the Submarine Base, at San Pedro, arrived here this afternoon bringing the football team of the base for the game to be played against the army aviators of Rockwell Field tomorrow. Many "rooters" accompanied the players. The game will be played on one of the big fields on North Island and the public will be admitted, this being the first time since the United States went into the war that civilians in general have been admitted to the island. Col. Burwell has been acting for several days as coach of the Rockwell Field players and has put them through a stiff course of preparation at Warner's Hot Springs. The contest is the first of the elimination series to determine what coast service team will meet the Great Lakes eleven at Pasadena on January 1.

...les, E. B. Tufts, E. H. Bagby and ...obert Cash; Midwick, Russell Mc...aylor; Orange, P. B. Browning ...eorge E. Shattuck; San Gabriel, ...eorge Cline and W. M. Orr; Vista, ...W. W. Campbell and Llewellyn ...ixby.

GOOD FINANCING.

Many of the country clubs have been passing through a time of doubt as to the financial insecurity but, with miraculous financing have steered gracefully through the ordeal as the "temporary embarrassment" is safely weathered. San Gabriel, for instance, at last week's meeting filled nineteen new members into the ...as it goes. The Los Angeles Country Club, plutocrat amongst them, has a scintillating bank balance to ...ood in spite of everything—including new work on the course, etc. ...t then look what magnates of ...ancial genius took care of the ...oseph Sartori, Joseph Cook and ...enry Keller.

A women's committee to find ...d place for and to conduct the ...outhern California women's club ...embership includes the following: Mrs. E. Hart, Altadena; Mrs. R. ...avis, Annandale; Mrs. C. ...homas, Brentwood; Mrs. Lodge ...ennett, Coronado; Mrs. Martha ...mothy, Indian Hill; Mrs. R. ...lexander, La Cumbre; Mrs. Paul ...ffith, Los Angeles; Mrs. ... Van Dyke, Midwick; Mrs. ... ...obinson, Orange; Mrs. Irene Cole, ...oint Loma; Mrs. D. C. Le... ...elfinde; Mrs. C. A. Perley, ...adel; Mrs. R. L. McCrae, Vi... ...d Mrs. A. C. Holliday, Virginia.

MAINE GUIDES COSTLY.

Maine guides charge hunters ...y to pilot them through the ... their search of game. Three ... the charge was $2.50.

OFF AFTER DUCKS.

Bernal H. Dyas, Mr. Alexander and Mr. Gates left yesterday afternoon for a duck shoot at the Imperial Gun Club.

T GRIDIRON.

...e first consideration of all eligible ...d school principals. While there ...ay have been a few instances of ...olations of the general principles ...ere are no cases that would justify ...opping a system that has in ...ain proved wholesome and has ...oduced the type of men who have ...en the army leaders in the war ...r and substituting a system ... purely the development of ath... ...e ideas.

"The schools outside the city ... ...quarrel with anything the city ...ires to do, but at the same time ...e schools should feel rightfully ...dignant that there should be an ...tempt on the part of others to ...stroy a system that we have been ...re than ten years developing. The ...hletic system in the public schools ... Southern California is the result ... careful study and practice, and ...ch an important matter should be ...roughly gone into before such ...-reaching decision is made." ... The opinion of Leonard is held ... ...actically all of the other city ... ...burban coaches.

...e Liver Pills
A Remedy That ... Makes Life Worth Living
Genuine bears signature

...TER'S IRON PILLS

...reatly help most pale-faced people

Colleges

...ool for drama, but a school for ...

...USIC, DANCING, DRAMA.
...ll its branches. ... and by Oliver Morosco, John ... and many others.
...s and Amateur Theatricals.

...Northland, Rolfe, Commercial Art, ...ool, High and Grade Schools. ... reopen on TUESDAY, DEC. 3. ... formation. ...

...N SCHOOL OF DRAMA
... the world's principal ... ...essentials to artistic acting ... ...ons arranged. Reasonable ... ...ING. Phone Main 6920.

"The Military School With the ... Life," Edward C. Burnett, Pres. ... top. 360 So. Alvarado st. ... Office hours, 10 to 12 a.m. ... Other time by appointment.

...demy A BIG SCHOOL FOR LITTLE BOYS
...leventh year opened Sept. 25. ... D. No. 1, Box 916. Phone 1...

CASUALTY LIST NEARING END.

...Thousand Major Cases Still Unreported.

...to Finish Notifying Relatives Within Week.

...Disablements Far Be...kind; Most Recovered.

[BY A. P. DAY WIRE.]

...SHINGTON, Dec. 6.—The War ...partment announced today that ... major casualties, including ... in action, died of wounds, died ...ases or other causes, severely ... and missing, have not yet ... finally reported to the next of ...

...The names in minor casualties are ... not given, it was added. ...ese cable reports now expected, ...partment hopes to clear up ar... ...ll major casualties within a ... except for a few names with ... to which identification has ... completed. The minor cas... ...ich not yet reported to the next ... represent slight wounds in... ...r relatively brief disablement ... in most cases the men sustaining ... already have been healed.

...TOTALS OF CASUALTIES.

...e official statement issued to... ...ows that of the total major ... reported by Gen. Pershing ...ember 27, 50,928 have been ... to the next of kin with 7550 ... to be reported. Of the 14,565 ... and prisoners of war sent in ... Pershing, 14,093 have been ... to relatives, but of the 189,... ...nal wounded only 49,841 have ... cleared up finally.

...e thousand men seriously ... and reported by cable are ... held up because of discrepan... ...r lack of information or enlistment num... ...ers. Of the 180,000 men less seriously ... reported, including many slight ... are still to be drawn from the ... and records which have been ... handled by courier from France. ... delay in reporting casualties ... and the large number of errors which have been found were due to the fact that "our growing army was operating on many fronts under many commands and in the later fighting it was used to press the enemy for a quick decision, every other consideration being subordinated."

BODIES REMAIN IN FRANCE.

The decision of the War Department that bodies of American soldiers slain in France should remain there until after the end of the war, was reached in agreement with the government of France. The annual report of Maj.-Gen. Harris, Adjutant-General, made public today, states:

"Under articles agreed upon by the United States and the French government, the remains of all soldiers who die in France are to lie buried in France until termination of the war."

The report shows that a total of 5027 enemy aliens were in custody as prisoners of war, or under internment in this country. Of these 1411 were prisoners of war. Eleven prisoners died; fourteen interned aliens were paroled and thirteen escaped, of whom two were drowned.

LIEBKNECHT'S REDS FEARED IN GERMANY.

QUEER STORIES OF AMMUNITION AND GUNS IN THEIR POSSESSION HEARD.

[ATLANTIC CABLE—EXCLUSIVE DISPATCH.]

AMSTERDAM, Dec. 6.—A gentleman who saw a good deal of the revolutionary happenings in Germany, in the course of an interesting conversation, declared that most people in Germany are very pessimistic regarding the coming development of events.

"The situation at the present moment," he declared, "comes close to complete confusion. The people were quite taken by surprise by the revolution. The tremendous upheaval was practically over before they knew where they were; so that the enthusiasm was not great. When the seriousness and magnitude of the revolution was realized, high hopes fere aroused, and ever since these have been gradually sinking.

"Now there is a great deal of indifference apparent in Berlin and throughout the country, while the popular mind has been thoroughly confused by the political maneuvering and endless appeals. People, now that the first excitement is gone and the first hopes of early restoration of the political order of things has been disappointed, are content sullenly to await events.

"It is strange how all the popular heroes of a few weeks ago have been forgotten, save one, perhaps. There is very little talk about the ex-Kaiser and the ex-Crown Prince; Ludendorff's name is seldom heard. All the military great ones are figures of a past which few now recall with any pride. The exception is Hindenburg.

"If Berlin has any hero today it is Hindenburg. Where the portrait of the Kaiser hung on the walls, one now sees the picture of the grim field marshal, and he certainly retains a strong place in the people's affection.

"Liebknecht is making progress in Berlin and his propagandists are active in the factories and among returning soldiers. Queer stories circulate regarding weapons and ammunition in possession of the extremists who follow him, and I really think the people have pretty serious grounds for fear.

"As for the rest of Germany, people outside the country can little realize the bitterness shown toward Berlin by Southern Germany and the Rhineland. The statement of Eisner the other day that 'Berlin is a lair to be smoked out' expressed literally the sentiment in these parts of the country.

"Eisner, whose real name is Salomon Kosnowski or Kosmanowski, is not so popular as one might believe outside of Germany, and it is likely that he will go. But that will not mean any lessening of hate of the south and west toward Berlin and what it stands for.

"The people appear to fear happenings in the ports, especially Bremen, where the opponents of the 'national' assembly are very strong and where civil war against the bourgeoisie is frankly advocated."

UKRAINE HETMAN KILLED.

Kiev Now in Hands of Unionist Troops; Russians Dying of Starvation.

[BY ATLANTIC CABLE AND A. P.]

GENEVA, Dec. 6.—Gen. Skoropadski, the hetman of the Ukraine, has been killed and all power in that country is now in the hands of the Unionists.

Kiev is now in the hands of Unionist troops, after a severe battle, in which 10,000 men, including 500 officers, were killed or wounded, according to a telegram received by the Ukrainian bureau at Lausanne.

PARIS, Dec. 6.—(Havas.) British warships have entered the Russian seaport of Reval, according to the Petit Journal, in answer to urgent request from the government of Esthonia. Similar action will be taken, the newspaper adds, if any other of the small Baltic nations ask Allied protection.

STOCKHOLM, Thursday, Dec. 5.—Fugitives from Russia who have reached here say that living conditions in Petrograd are terrible. The famine there, they say, defies the imagination. Flour is selling for 50 rubles and butter and sugar for 150 rubles per kilogram (2.2 pounds.) Herrings are the only food obtainable and sell for five rubles each.

All middle-class elements are excluded from public eating-houses and are dying of starvation by thousands. Hundreds are buried each day between 6 and 9 o'clock in the morning, no funerals being permitted later during the day.

Of a normal population of 2,000,000, only a half million persons are left in Petrograd. The city looks deserted.

There is great nervousness in the neutral legations. The Polish Legation has been looted, while the Swiss Legation has been entered forcibly. The personnel of this legation has left Petrograd.

ARREST OBSTRUCTIONISTS.

[BY PACIFIC CABLE AND A. P.]

VLADIVOSTOK, Tuesday, Dec. 3.—The evidence at the court-martial of the three Cossack officers who were acquitted recently at Omsk of having arrested two members of the All-Russian directorate and other prominent citizens of Omsk, showed that the men taken into custody were carrying out anti-government activity and hindering the work of reconstruction.

From the testimony it was adduced that disturbing reports of social revolutionary plots to overthrow the government impelled the defendants to arrest the leaders of the plot. The coup was planned by the social revolutionary central committee, of which M. Avskentieff, one of the members of the directorate, M. Tchernoff, Socialist leader, and M. Argunov were members.

Witnesses told of secret wire conversations between Avskentieff and members of the social revolutionary organization in Ufa, in which Avskentieff complained of difficulty influencing the army.

In pursuance of the plot it was asserted that 200 troops and social revolutionary sympathizers were brought to Omsk. The defendants pleaded guilty, but alleged that patriotism had caused them to make the arrests.

KOLCHAK REASSURING.

[BY A. P. DAY WIRE.]

WASHINGTON, Dec. 6.—The Russian Embassy was advised today that Admiral Kolchak, director of the All-Russian government at Omsk, has announced that he is working solely for the national construction of Russia and will utilize military forces only to restore order in Russia and maintain the government.

Political strife, which impeded the work of the administrative bodies during the past two months, the admiral's announcement said, has been eliminated.

Measures are being taken to obtain improvement of economic conditions not only for the army, but for the civil population in the districts freed from Bolshevik control.

Just Say "Where to" and "When"

we do all the rest

On gifts we attend to all shipping details—guarantee safe delivery — and prepay all transportation charges.

Send Jevne's Gifts Today

JEVNE'S

California's Greatest Gift Store

Hunt Up That Book Right Away!

You received Jevne's Gift Book last week. It contains thirty suggestions for gift-giving to folks in the East. Have you made your selections?

Make an effort this season to shop early—*right now*—the Government asks it.

Don't delay it one more minute—come to Sixth and Broadway early this morning and send these tokens of good-will and esteem to folks back home that you have not forgotten.

You know these gifts—choice products from California's orchards, groves and vineyards—for folks everywhere.

Thirty different assortments, ranging from $1.25 up to $7.50

HOME 10651 — H. JEVNE CO. — BROADWAY 4900

Corner Sixth Street and Broadway

SOUTHLAND MEN IN CASUALTIES.

Mr. and Mrs. W. A. Lord of No. 4114 Eastern avenue received word yesterday that their son, Private Percy N. Lord of the Canadian army, is dead in England. His death, according to the director of records, occurred November 24 and was due to gastritis.

Private Lord was a South Dakotan 26 years of age. Before entering the army he was employed here by the Pacific Mutual Life Insurance Company. He joined the Canadian forces because he was unable to pass the United States Army examination.

The surviving relatives are the parents and a sister, Mrs. H. B. Rentner, who reside here, and a brother, Earl Lord, who lives in Chicago.

Word that their son, Private J. M. Roop, was severely wounded by gunfire, received recently by Mr. and Mrs. J. L. Roop, of No. 4201 Sunset boulevard. He is 22 years of age, and was in the government secret service bureau in a Dayton, O., munitions plant when war was declared. He was one of the first volunteers in the Marine Corps from that city. After qualifying as a sharpshooter at Paris Island, he was sent abroad. His regiment was heavily engaged in Belleau Wood and at Chateau Thierry in June when 7000 marines fought against 20,000 Huns, with a loss of 5000 of the former, although the young soldier came through uninjured. However, while on lookout duty a few hours later, he was hit in the right ankle by flying shrapnel, but after spending nearly two months in a base hospital he rejoined his company at the front. Soon afterward, his rifle was struck by a shell and was shattered, whereupon he was transferred to a machine-gun battalion. Shortly afterward, while potting the Huns he was hit by two German machine-gun bullets, and on October 4, was lying in an evacuation hospital.

Mr. and Mrs. Edward S. Castle, of No. 1831 Cambria street, have received word of the death, from wounds, of their nephew, Lieut. James S. Higby, of Co. B, Three Hundred and Sixty-fourth Infantry, Ninety-first Division ("Wild Westerners.") He was mortally wounded while leading his men on September 28. Lieut. Higby received his commission as second lieutenant after training at the Presidio, San Francisco. He was ordered to Camp Lewis, where he was promoted to first lieutenant, and went to France in June.

Lieut. Higby was a graduate of Phoenix High School and Stanford University. He was 22 years of age and leaves a father and mother, Mr. and Mrs. S. W. Higby of Phoenix; a sister, Jessie Jean, and a brother, Thomas H., a newspaper man of Phoenix, who recently returned from service with the Marines.

BAKERSFIELD, Dec. 6.—That Robert Wilson is in a German prison camp or has met death on the battlefield is the opinion of his relatives here, who have received no word from him since May 25. Wilson has had a career typical of war-time. He enlisted with the marines in Bakersfield in the early part of 1917 and was sent to Mare Island. He remained there just long enough to get a uniform and was transferred to Quantico, Va. In July, three months after enlisting, he was on his way to France. On June 7, 1918, he was reported missing in action, but later found his way back to his detachment. June 20 he was wounded in action. On July 17 he returned from the front and was reported wounded. He is 21 years of age and the son of Mrs. Carrie A. Halbert of Bakersfield.

That his son, Thomas F. Darcy, Jr., is lying wounded in a French base hospital, is the word received by his father, Thomas F. Darcy, senior sergeant of the band of the Soldiers' Home at Sawtelle. Young Darcy, who is 22 years of age, has already served eight years in the Regular Army, and attained the degree of bandmaster. He comes of a military family which unitedly has devoted nearly fifty years to the service of Uncle Sam. His grandfather, M. Darcy, fought the Indians on the plains from 1852 to 1858, in the Sixth U. S. Infantry; from 1861 to 1865 he took part in the Civil War in the Fourth U. S. Cavalry, and from 1867 to 1869 in the Forty-fifth U. S. Infantry, a total of eleven years. His father, Thomas F. Darcy, during thirty-one years' service was in the Fourteenth U. S. Cavalry, the Fourth U. S. Field Artillery and the Eleventh U. S. Infantry, which included the entire period of the Spanish War. The young hero's service of eight years included two years in the Philippine Islands. The record is one of which the family is justly proud.

Innes H. Gates, formerly a prominent athlete of the Hollywood High School, where he graduated in 1914, has been wounded in action, according to word received by his mother, Mrs. George C. Gates of No. 2229 Morcom avenue. He received his wound on October 28, shortly after he had seen particularly active service in the St. Mihiel drive. He was sent overseas last June in the Eighty-ninth Division as a first-class telegraph operator for the headquarters company.

POMONA, Dec. 6.—John Dvolas of this city was struck in the cheek by a piece of shrapnel, according to a report received by a brother, Georges Dvolas today. The soldier was operating a machine gun at the time and stated in a letter that the wound angered him so that he left his machine gun and joined a number of soldiers who were passing in a chase after the retreating Germans.

Mrs. F. M. Marino of No. 767 South Elm street has received a letter from her brother, George Wilson, stating that he was accidentally injured by the discharge of some ammunition while he was assisting in unloading a ship in Bordeaux, France. He is in the navy and was taken to the naval hospital where he is rapidly recovering. The injury was in his left leg.

BRITISH PEACE POLICY IS WASHINGTON TOPIC.

CHURCHILL'S PRONOUNCEMENT ON CONSCRIPTION, NAVY REGARDED SIGNIFICANT.

[EXCLUSIVE DISPATCH.]

WASHINGTON, Dec. 6.—Announcement by Winston Spencher Churchill that the British delegates to the Peace Conferenec will insist on the abolishment of conscription throughout Europe, but at the same time will present the "absolute determination that no limitation shall be imposed on our right to maintain our naval defense," is the principal topic of comment and speculation in Washington. The British elections have forced from the heads of the British government a number of statements of future policy which bears on topics which will come before the coming Peace Conference, but no pronouncement has attracted so much attention here as this one.

It is the distinct understanding of many persons in high positions here that when President Wilson left for Europe he went with an open mind on the future military policy of the United States, both as regards the army and navy. While Secretary Daniels, with the consent of the President, has asked the present Congress to authorize the construction of a duplicate of the three-year building programme agreed on just before the United States entered the war, and Secretary Baker in his annual report indicates a somewhat larger standing army for the future, together with intensified forms of training for the technical branches of army work, nevertheless, neither of these steps are so conclusive that they cannot be altered by Peace Conference agreements.

On the contrary, there is every reason to believe that the President desires to reduce militarism to the lowest possible point attainable through international agreement. It is evident, therefore, in view of the positive pronouncement of British policy by Mr. Churchill, that the issue on armament has been already joined.

The suggestion of Mr. Churchill that conscription shall be abolished in Europe finds some supporters here already among those who favored the old voluntary, regular-army system of the past, which England and the United States maintained as national policies for many years. It is obvious that Mr. Churchill's suggestion has already raised the question here whether universal military training is to be included in the scope of his dictum of whether the limitation is to be directed more acutely at the German system, which was purely militaristic in conception and execution.

MOUNT M'KINLEY TO BE SHOW SPOT OF ALASKA.

[BY A. P. CORRESPONDENCE.]

DEAD HORSE (Alaska) Oct. 25. Some day, when the government railroad between Seward and Fairbanks is completed, Deadhorse will be a station on the line where trains will stop to give passengers time to alight and view Mount McKinley, the highest mountain on the continent. The big peak juts its white tip over 20,000 feet skyward west of here. It is said one of the best views along the railway can be had of the mountain from here.

Obeying the Food Controller.

Mr. Youngbride was reaching that stage in his married life when a flaw or two was visible. She was still pleasing to the eye, but her efforts in the culinary art left something to be desired. He said:

"Peggy, this soup seems very thin. What did you use for stock?"

Peggy bouted. Said she:

"Why, you see, the food controller advises us to use the water food has been boiled in, so I used the water from the boiled eggs." — [Pittsburgh Chronicle-Telegraph.

When Your Eyes Need Care

Try Murine Eye Remedy. At your druggist's, 60c per bottle. For Book of the Eye Free, write Murine Eye Remedy Co., Chicago.

food

Food determines the destiny of nations and the health of individuals. Food high in nutriment gives the physical strength to the individual and, through the individual, gives stamina to the nation. As a food—chocolate has proved its value everywhere. For supreme chocolate-quality be sure to insist on Ghirardelli's. Never sold in bulk—but in cans only. Look for the Ghirardelli label—it is there for your protection.

At your grocer's—in ½ lb., 1 lb. and 3 lb. cans—"say Gear-ar-delly."

D. GHIRARDELLI CO.
San Francisco
Since 1852

Ghirardelli's Ground Chocolate

"IT'S YOUR FAIR—SO BE THERE"

CALIFORNIA LIBERTY FAIR

A Victory Fair and A Peace Jubilee

TODAY

British Day
Children's Day

A banner day. Great live-stock pageant and triumphal march of prize winners before the Grand Stand at 3 p.m.

1500 Boy Scouts in Maneuvers and Medal Presentation.

Daily and Evening Program Before Grandstand.

Concerts by Santa Catalina Island Marine Band

Stupendous Night Spectacle in Fireworks—"THE BOMBARDMENT OF ZEEBRUGGE MOLE"—A Thrilling Reproduction of the Greatest Naval Raid of the European War.

100 Acres of Intensive Fair Activity. U. S. Government War Exhibit—Army and Navy.

OLD FASHIONED HORSE RACING—Speedy Track—Thrilling Finishes—Largest Entry List in City's History.

WONDERFUL LIVE STOCK SHOW—1500 Entries—Finest Stock in United States and Canada. Live Stock Parades.

TRACTOR AND IMPLEMENT SHOW—Largest exhibit ever held west of the Mississippi.

ARTISTIC BUILDINGS filled with the Best Exhibits of Fine Arts—Field and Garden—Industries.

POULTRY, PIGEON & RABBIT SHOW.

Exposition Park

IT'S YOUR FAIR "GO TO IT"

Exposition Park

NAVY IN 1920 WILL NUMBER 1291 SHIPS.

FORTY BATTLESHIPS WITH 329 DESTROYERS INCLUDED IN FIGURES.

[BY A. P. NIGHT WIRE.]

WASHINGTON, Dec. 6.—The American navy will number 1291 vessels, including forty battleships and 329 destroyers, on July 1, 1920, according to a statement prepared by Rear-Admiral Griffin, chief of the Bureau of Steam Engineering for the House Naval Committee, and made public today.

This statement shows that when war was declared there were 364 ships in the navy, while on November 1, ten days before hostilities ceased there were 777, exclusive of privately-owned yachts and other vessels taken over for patrol service. The greatest increase was 300, in submarine chasers. Increase in destroyers was forty-one, to a total of ninety-two, and that of submarines from forty-four to seventy-nine.

Only two eagle boats had been completed on November 1. Ninety-eight others were contracted for, but Rear-Admiral Taylor, chief of the Bureau of Construction and Repair, has informed the committee, it became known today, that the Navy Department has given orders that only sixty of the vessels be completed.

Admiral Taylor informed the committee that contracts are yet to be placed for twenty-nine ships which have been authorized. They include two battleships, twelve destroyers, ten submarines, two destroyer tenders, a repair ship, a transport and a submarine tender.

FAST FRENCH TRAIN TELESCOPES FREIGHT.

[BY ATLANTIC CABLE AND A. P.]

ORLEANS (France) Dec. 6.—(Havas.) An express train from Orleans last night crashed into and telescoped another train loaded with American material near Meung-sur-Loire, eleven miles southwest of this city. Twelve bodies have been removed from the wreck and identified. Other dead still remain in the debris. Twenty-five persons were injured. Four of the railroad cars were smashed to bits.

Army Medals Are Awarded.

[BY A. P. NIGHT WIRE.]

WASHINGTON, Dec. 6.—Award of the army distinguished service medal to Col. Frank Thompkins and Maj. J. S. B. Ord for service in Mexico in 1916, and to Colo. Sedwick Rice and Louis M. Maus for gallantry in Indian campaigns years ago, was announced today by the War Department. Col. Thompkins, then a major of the Thirteenth Cavalry, commanded the pursuit of the Mexicans after Villa's attack upon Columbus, N. M.

TWO KILLED THIRTY HURT.

[BY A. P. NIGHT WIRE.]

WILMINGTON (N. C.) Dec. 6.—Two persons are believed to have been killed and thirty others injured in the wreck near Elrod, N. C., tonight of an Atlantic Coast Line Express train, en route from New York to Key West.

News from South of Tehachepi.

SMITH QUITS; GIVES REASON.

Objects to Saving Methods to Feed Our Foes.

Administrator Sends Resignation to Merritt.

Painters to Hold Convention at Bakersfield.

[LOCAL CORRESPONDENCE.]

BAKERSFIELD, Dec. 6.—Giving as his reason that he did not wish to be a party to any saving methods which would help supply America's former foes with food, Frank E. Smith, County Clerk and Food Administrator, has tendered his resignation of the latter office to Ralph P. Merritt, Federal Food Administrator of California, effective at once.

At the same time Smith resigned as secretary of the Kern County Council of Defense, and his resignation has been accepted by Charles C. Moore, director of the State organization. Besides the reason given, Smith plans an extended trip East, and he said he would be unable to go the positions justice while away.

MAKE HOMELESS HAPPY.

Fifty homeless children, inmates of the Children's Shelter here, will be made happy on Christmas Day through the efforts of Alfred Harrell, the sponsor, and several hundred citizens who have raised a fund of $5000 which will be presented to the shelter as a gift. The money will go to defray the expenses of the institution for another year.

EDISON ORANGE CROP.

Orange growers of the Edison district will market 35,000 boxes of citrus fruit this year, according to W. W. Worden, president of a company owning the largest acreage there. A net profit of $50,000 is expected.

PAINTERS COMING.

Delegates from every local painters' union in the State of California will come to Bakersfield on January 4 and 5, the date set for the annual convention of the California organization of painters.

NEW POLICE JUDGE.

Judge W. H. Thomas, for years police judge here, but for the past four years retired, is to resume his duties on the bench after the first of the year as the result of the incumbent, F. W. Bunnell, being elected justice of the peace in the sixth township. Thomas has been appointed by the City Trustees to succeed Bunnell.

PAYS $12,000 FOR RANCH.

W. L. McCaing has purchased 110 acres of partly-improved land in the Weed Patch district, near here, from Dr. Samuel A. Long. The consideration was $12,000.

"Hotel del Coronado" Agency has moved to 517 Spring st.—[Advertisement.

EXHIBIT AT ORANGE SHOW.

[LOCAL CORRESPONDENCE.]

PASADENA, Dec. 6.—Pasadena will have an exhibit at the National Orange Show in San Bernardino this season. This has been announced by J. H. Pearman, secretary of the Pasadena Board of Trade. The Pasadena exhibit last season was one of the prize winners.

ONLY MASKERS ENTER.

[EXCLUSIVE DISPATCH.]

SAN DIEGO, Dec. 6.—San Diego looked like the deserted village today, as citizens and police authorities united in a desperate effort to stamp out the flu by the drastic quarantine put into effect last midnight. Shops and places of business were closed, but necessities ordered by telephone were delivered from the stores. The few places permitted to be open could only be entered by persons wearing masks.

Many unusual sights were seen. In front of one of the large butcher shops was stationed a big police officer who warned each customer before entering to don a flu mask. On one of the bank buildings was a placard placed there by the president, "You cannot enter without a mask."

An extra squad of police assisted the regular force explaining the rigid quarantine law and warning persons as to its fulfillment. To-morrow there will be no warnings, but arrests will be made for violations of the ordinance.

The lobbies of the hotels have been roohed of all chairs and seats and guests were chased to their rooms by authorities and proprietors. Shoe shine parlors, like soda fountains, were closed tight. Citizens must shine their own shoes and go without drinks, either soft or otherwise, until the ban is raised.

The police and health departments were swamped today with inquiries regarding the ban, whether or not it were permissible to sell pineapple juice by a grocery and if yarn to knit were a necessity, and similar questions.

There were 200 new cases and six deaths today from the disease.

CHIEF HALTS FUNERAL.

[EXCLUSIVE DISPATCH.]

RIVERSIDE, Dec. 6.—Fines ranging from $25 downwards were imposed today on a dozen individuals who appeared without their flu masks. Chief Carlson declared the order of the Board of Health shall be enforced, and gave proof of his determination when he halted the movement of a military funeral procession this afternoon, until the soldiers had donned masks which had been furnished them.

HERMOSA SCHOOLS CLOSE.

[LOCAL CORRESPONDENCE.]

HERMOSA BEACH, Dec. 6.—Acting on the advice of Dr. M. Jaynes, assistant health officer, the grammar school Board of Trustees has ordered the Hermosa Beach grammar school closed until January 6. This action was taken because of the increase in the number of influenza cases. The Hermosa Beach Board of Trustees will hold a special meeting tomorrow morning to consider the proposition of again putting on the influenza ban.

VENICE "FLU" CASES; MAY RESTORE BAN.

[EXCLUSIVE DISPATCH.]

VENICE, Dec. 6.—With thirty-five new influenza cases reported yesterday and seven this morning, there is some prospect of the resumption of the ban, though no official announcement is forthcoming so far. The cases are for the most part mild and without complications. In fact, the death rate for the bay district has been very light for the number of cases.

ALLEGES BRIBERY.

[LOCAL CORRESPONDENCE.]

VENTURA, Dec. 6.—That C. C. Harris, an oil man, has entered on property belonging to Thomas A. Slocum, and has by attempted bribery endeavored to have workmen on the property deliver possession of it to Harris, is the allegation made in an action filed in the Superior Court Slocum wants his enjoined from further molesting the property.

Warplane No. 41468, one of the five machines starting on the flight from San Diego to El Paso, Wednesday, which was wrecked in El Centro Thursday as it started for Phoenix. Lieut. Bruce Johnson, pilot, and Sergt. Otto Rernett, mechanician, were uninjured. The machine caught on a barbed-wire fence and turned completely over. The other four planes, which Lieut. Johnson was to meet 1000 feet above Calexico, proceed to Phoenix.

FUNERAL SATURDAY.

Monrovians to Pay Last Tribute to Aviator Hall, Who Died at Call Field.

[LOCAL CORRESPONDENCE.]

MONROVIA, Dec. 6.—A public funeral will be held here on Saturday morning for the late E. C. Hall of the United States aviation service, who succumbed on December 2 at Call Field, Tex., to an attack of pneumonia. The last rites will be held from the Monrovia funeral chapel, Dr. Charles Cole Woods, recently of the Hobart-avenue Methodist Episcopal Church of Los Angeles, and now pastor of the Monrovia church of that denomination, officiating. An airplane from Stocker Field will circle over the grave and drop flowers as the body is being laid in its last resting place.

"Taps" will be sounded at the grave in Live Oak Cemetery by a bugler from the Army Balloon School at Arcadia, and a firing squad from that school will do the last honors with a military salute, and will also act as pallbearers. The late soldier was 23 years of age and a volunteer, the son of Mr. and Mrs. E. C. Hall of this city. He was a motor mechanic in the ground section of the aviation service.

Coronado new office, 517 Spring.—[Advertisement.

VENTURA TO RAISE BAN.

[LOCAL CORRESPONDENCE.]

VENTURA, Dec. 6.—The flu mask ban will be raised here Saturday morning at 6 o'clock. The schools will open on Monday, and the normal business and social life of the town will be resumed. The epidemic is practically wiped out.

Reserve now for winter season. "Coronado" office, 517 Spring.—[Advertisement.

"Coronado" Agency, 517 Spring.—[Advertisement.

ONE ONTARIO DEPOT.

Railroad Administration Announces Conservation Plan to Business Men.

[LOCAL CORRESPONDENCE.]

ONTARIO, Dec. 6.—That the United States Railroad Administration has immediate plans for using the lines of the Southern Pacific and Salt Lake railroads for a double track system between Los Angeles and Colton, and that all Ontario business is to be handled at one union depot, is indicated in a letter received yesterday by the Ontario Business Men's Association from W. H. Whalen, division superintendent of the Southern Pacific.

The plan was rumored several months ago, being looked upon as a war measure, but present reports have it that the change is contemplated at once. The Southern Pacific official wrote the Business Men's Association asking for an expression from that body regarding one-depot service for this city, and the plan is meeting with favor locally. The Salt Lake depot was chosen, it is said, because the grades in switching from one line to the other at this city are better adapted to that plan than the reverse.

SANTA ANA LICENSES.

[LOCAL CORRESPONDENCE.]

SANTA ANA, Dec. 6.—Marriage licenses: Robert Herman Boecke, 41, and Mable E. Case, 31, both Los Angeles; Elson G. Conrad, 23, and Sylvia V. Ames, 18, both Huntington Beach; John H. Hayden, 30, and Carrie Garvin, 56, both Los Angeles; John C. Stock, 54, Tacoma, Wash., and Ida J. Bruner, 52, Los Angeles; Elmer Dalch, 24, and Anita Love, 27, both Los Angeles; Charles Gotfried, 26, and Frieta Dorff, 19, both Los Angeles; Refugio de Leon, 22, Anaheim, and Lucia Chavez, 16, West Orange.

NEW SCHOOL BUILDINGS.

[LOCAL CORRESPONDENCE.]

SANTA ANA, Dec. 6.—At least three new school buildings to cost approximately $25,000 are being projected in Orange county since the lifting of the building ban. The Bolsa district is getting figures on both a frame and brick structure, Greenville trustees are preparing for a bond issue of $10,000, and trustees of the Olive school are also planning to build a new $10,000 school.

BIGGEST GOAT RANCH.

[LOCAL CORRESPONDENCE.]

SANTA BARBARA, Dec. 6.—John Selby of Ojai has the biggest goat ranch in this section of the State, and meat, wool and milk bringing in profits. He has 700 goats now, and will have 1000 before Christmas. The unique industry is attracting wide attention. His goats will have the run of the Santa Barbara forest.

"Y" SECRETARY RESIGNS.

[LOCAL CORRESPONDENCE.]

SANTA ANA, Dec. 6.—The resignation of A. F. Roadhouse as Orange county Y.M.C.A. secretary has been accepted. No successor has yet been named. Rev. Roadhouse is to become pastor of the First Christian Church of El Centro within a few days.

CADETS MUSTERED IN.

[LOCAL CORRESPONDENCE.]

POMONA, Dec. 6.—The boys of the Pomona High School were today mustered into the State cadets. Within a few days the high school band will also be mustered in, and then the school will enjoy the full status of a unit in the State cadet system.

VENTURA SOLDIER HOME.

[LOCAL CORRESPONDENCE.]

VENTURA, Dec. 6.—Lawrence Parnard is the first of Ventura's draft boys to return home. He is the son of C. V. Barnard, and went with one of the early contingents to Kelly Field, Tex., later to Camp Taylor, Ky. He was transferred from the aviation branch of the service to the artillery.

WARM WATER ENTICES ORIENTAL MOON FISH.

SPECIMENS IN CAPTIVITY AT SAN DIEGO—TEMPERATURE HALTS KELP GROWTH.

[LOCAL CORRESPONDENCE.]

SANTA BARBARA, Dec. 6.—W. C. Crandall of Scripps Biological Institute at San Diego, visiting here, reports the capture off the San Diego coast of two moon fish, the only specimens known to be in captivity, which had in some strange manner happened to wander from the far-off Orient. They are just as thick through the middle as they are long, and measure too feet across.

The presence of these fish in Southern California waters, taken in connection with the fact that waters off the south coast are gradually becoming warmer, being this year 8 deg. warmer between August and September than previous seasons, is believed by many to indicate a gradual change in the climate of the coast.

The scientist, who is connected with the State Fish and Game Commission, states that the change has nothing to do with the Japanese current, which has not changed its course, still sweeping across the Pacific to Alaska, and from thence down the coast.

The warmth of the waters has, however, checked the kelp. Crandall states that kelp will not stand a higher temperature than 75 deg. centigrade, and the waters of the California coast, from Cedros Islands, 450 miles below Santa Barbara to sixty-five miles above have of late averaged temperatures of 24 deg. This has resulted in seriously arresting growth.

VICKROY GUILTY.

Jury in Fifth Trial of Tulare Orchardist Brings in Verdict.

[LOCAL CORRESPONDENCE.]

VISALIA, Dec. 6.—Charles J. Vickroy, a Three Rivers orchard owner, was found guilty by a jury in the Superior Court here, on a charge involving his conduct with his minor daughters, the jurors deliberating until far into the night.

This is the fifth time Vickroy has been tried on this charge, four prior juries called to hear the evidence failing to agree. Vickroy is to be sentenced by Judge Allen next Monday.

YIELDS OWN LIFE TO SAVE CAPT. FLETCHER.

SERVICE MEDAL TO BE AWARDED POSTHUMOUSLY TO PRIVATE BOWER.

[LOCAL CORRESPONDENCE.]

PASADENA, Dec. 6.—Capt. Allen Fletcher of Los Angeles, commanding Co. L, Three Hundred and Sixty-second Infantry, owes his life to the warning about the foe given by Private James Raymond Bower of Pasadena, who was killed in action September 26, for if Private Bower had not thought of warning his captain first, he might have saved himself. Capt. Fletcher has recommended that the Distinguished Service Medal be awarded posthumously to Private Bower.

Capt. Fletcher tells of this in a letter to Private Bower's sister, Miss Margaret Bower, who with her father, J. M. Bower, No. 105 South Mentor avenue, make up the soldier's family.

Capt. Fletcher, Private Bower, a sergeant and another private, were scouting north of Argonne Forest. They spotted Huns 150 yards ahead when suddenly numbers of the enemy appeared on the left, at a shorter distance. Capt. Fletcher and the sergeant were ahead. Private Bower saw the enemy first and darted forward to warn the captain. He gave the warning, but received a bullet which killed him. Capt. Fletcher and the others threw themselves flat. Capt. Fletcher was wounded in the thigh.

Make Hotel del Coronado reservations, 517 Spring. Norcross, agent.—[Advertisement.

MONTECITO ORANGES BRING $500 AN ACRE.

[LOCAL CORRESPONDENCE.]

SANTA BARBARA, Dec. 6.—The tangerine orange crop in Montecito is bringing a net profit of $500 an acre this year. The discovery that tangerines can be successfully grown in this district is one of the surprises. Heretofore the lemon has been the one commercial citrus crop, but a small acreage of tangerines was planted on the Knall ranch at Montecito as an experiment, and this year bears for the first time, the young trees being yellow with the costly fruit. There is quite an extensive orange belt, which promises to be planted to the last acre before the year is out.

BUYS REFRIGERATING PLANT.

[LOCAL CORRESPONDENCE.]

REDONDO BEACH, Dec. 6.—The Redondo Packing Company, which was recently incorporated, has purchased the refrigerating plant of the Redondo Fish Smoking Company on North Francisco, and will convert it into a fish cannery. The building is now being remodeled. The capacity of the plant will be from four to five tons of fish a day.

FOREST SERVICE TO BUILD NEW HIGHWAY.

MOUTH OF ARROYO SECO TO OAK WILDE, ROUTE CHOSEN BY ENGINEERS.

[LOCAL CORRESPONDENCE.]

PASADENA, Dec. 6.—Construction of an important highway from the mouth of Arroyo Seco up the canyon to Oak Wilde, in the Sierra Madre Mountains, will be undertaken at once, it was announced today, by the United States forest service. Surveys have just been completed under the direction of Chief Ranger Thomas W. Sloan and J. C. Dort, forest service engineer.

The road is of importance in that it will enable better fire protection in Angeles National Forest by permitting more expeditious travel into the mountains, and also because it will offer additional protection to Pasadena's source of water supply.

UNIT IS CITED.

Harvey Dorn of Pasadena, in the United States Army ambulance service, was serving in unit No. 525 at the front, with the French army, when it was cited for bravery by Gen. Petain, commander-in-chief of the French army. The unit comprised twenty-six ambulances, and Gen. Petain in his citation remarked that two were destroyed by shellfire and sixteen bore hits, indicating what the ambulance men went through.

MAY MAKE STOCK FOOD.

That the city of Pasadena is planning to go into the business of manufacturing food for stock, made from the garbage collected by the municipality, is indicated by the action of the City Commission today in instructing the City Clerk to advertise for bids for furnishing and installing machinery for "converting garbage collected in the city into commercial stock food." The commissioners declined to discuss the move except to aver that the city might itself manufacture stock food from the garbage. They declined to discuss the project further and did not say how the product would be marketed.

WILL HONOR BRITAIN.

Pasadena tomorrow will pay honor to Great Britain, to the noble and vast part that England and the British colonies played in the winning of the war. The influenza regulations preclude the programme and hall that were scheduled, but by displaying the British colors tomorrow and in various ways the people will express their tribute. Many persons are planning to attend the British day programme in Los Angeles tomorrow night.

NO CHURCH SERVICES.

No church services will be possible in Pasadena Sunday, as the health authorities have not lifted the ban on public meetings. Twenty-six new cases were reported in the last twenty-four hours, as compared with fifty-three for the preceding twenty-four hours.

TRENCH HAIRCUT GREAT LEVELER

Missoula Mike Vents Opinion on Tonsorial Artistry.

Heads Short Cropped, Cooties Don't Get Entangled.

Finds Letter from Golden State Girl to One of Many.

BY HARRY A. WILLIAMS,
"The Times" Own War Correspondent in France.

SOMEWHERE IN FRANCE.—"It's good weather for jack snipe," avowed Missoula Mike, the marine, as he eased his way into an opening among the stunted pines and palmed his hands to the sputtering fire of an improvised range. The Shadow and the Skeleton nodded their heads in silent greeting, which, while reserved, was mildly amiable after the manner of their kind.

It was raining hard and the wind blowing in spiteful gusts, but our bivouac was protected by a natural wall and canopy. The heavy underbrush was so interlaced on the windward that the rain could not beat through it, and overhead a heavy tangle of pine branches shed the water almost as effectively as a thatched roof.

This arboreal retreat proved to be a lucky provision of nature. Our cooks, George and Slim, had sensed it out of the darkness almost as if by instinct. We had arrived late after a long march, and it was raining heavily and darker than the face of a Senegalese infantryman.

Apparently there was not a house or a barn within miles, as this march was through a hilly, wooded country which has for years been so often fought and refought over that it appears devoid of life. It seemed as deserted as a forest of the high Sierras. The last two hours of the march, which was made in wet, murky darkness, had been broken only by the occasional challenge of a wild boar, or the frightened flight of a red deer from a near-by thicket.

FAVORED BY LUCK.

We had our blankets and pup tents, which insured cozy sleeping quarters, but kitchens and mess houses do not belong to the general scheme of things in this part of the world, and but for this natural water and wind-proof niche in the forest primeval, it would have meant a clammy, cheerless evening with cold grub.

The cooking range consisted of an oblong, shallow hole scooped out in the ground, a superstructure of rocks with earth banked about it, and a top consisting of a piece of sheet iron with two grotesque holes cut in it, which were supposed to approximate circles.

A coffee pot boiled rather boisterously over one of these holes, while topping the other was a frying pan in which sputtered venison steaks. This is the closed season for venison steaks, but our ration truck lying on its side ten miles in the rear imbedded in a mushy bog, where it had landed on straying from the road, was the fact that justified the deed. Wild game in a pinch is legitimate forage for an army.

This range was George's own idea. With this piece of sheet iron, and the rocks and dirt to be found throughout the length and breadth of the land, he never was at a loss to prepare a warm meal when the witching hour arrived. As George always was the goat in the absence of hot grub, he voluntarily toted this tinware top around the country, thereby adding a few extra pounds to his already heavy pack.

FIRE IS CHEERFUL.

Dry twigs which had been protected from the rain and a bushel of pine knots provided ample fuel for cooking and good cheer. Tongues of red flame were reaching out from under the pan and kettle and licking their sooty sides, and a ruddy spot began to form on the sheet-iron top and spread as it became warm and blushing under the hectic wooing of the heat.

"You fellows look more comfortable than Christmas Eve on the farm or a chapter from 'Winterbound.'" resumed Mike as he mooched the makings from Private J. A. Nelson and inhaled deeply from a fag touched off with a live coal. "Unless my eyes deceive me, I once saw your likeness about the Universal premises when I was loitering in an' around Los Angeles," he said, critically sizing Nelson up his full length as though to penetrate his heavy disguise of clay-clotted khaki.

"Righto," assented Sergt. Harry Thorpe, who formerly did film flops with Doug Fairbanks.

"Strange what a change four days' growth of stubble, seven days without a bath and a thick veneer of mud makes in the appearance of a matinee idol," interjected Private Larry S. Teague.

"No, there ain't no saddar sight in the world than that of a once handsome thespian coddling cooties under his armpits," said Mike. "By some mistake of nature your modern hero is about the homeliest lookin' thing at large. After we're over here awhile we all get to lookin' alike with our close-cropped hair an' trench etiquette. None of us don't show up much handsomer than tramps, an' I reckon some of the ladies back home would scream with fright if they got a close-up of some of the guys they is writin' to.

TONSORIALLY SPEAKING.

"Clothes may not make a man, but it is my private opinion that a haircut can come nearer than anything else to ruinin' him in the esteem of his friends. The other day I saw an ex-theological student an' a former professor of fine arts comin' through the brush. Each of 'em had one of them trench haircuts which are worn so as to keep the cooties from tanglin' up their feet, an' I'm tellin' you that that religious student an' that other highbrow reminded me of nothin' so much as a couple of escaped convicts.

"Crop a man's hair close an' he immediately assumes the general aspect of a desperate character, an' if he hasn't a lot of moral stamina he's in danger of losin' his self-respect. That is, he would if they had any real lookin' glasses to speak of in the army, instead of these little steel mirrors which mercifully hide the awful truth from the victim. Lookin' into one of them on a damp mornin' your head might be a sack of meal for all the features it shows. A haircut ain't an index to character, but it has a tendency to make a man look like he ain't got any. That's why I figure sometimes that a convict ain't got an equal chance under our Constitution. Fix a preacher up in the same way an' his own parishioners would turn him with suspicion.

"Speakin' about writin' reminds me of this which I got a week ago on a hillside wonderin' miles from nowhere," continued Mike, pulling a wet piece of paper from his which still exuded the dulce fume of a billet doux.

LETTER FROM GOLDEN STATE.

"Yessir, I kicked up this with my hoof, an' it didn't land there had been anybody there for a month. I was a letter from a girl in Cal., to a guy somewhere findin' it way out there in ber where there wasn't even print to show how it got must a dropped out of an I guess it don't divulge no the young lady freely as she is writin' to thirty-soldiers, which can't leave for much else. I ain't goin' tion any names so as to anybody, but runnin' into tor in the wilderness so strange that I'm goin' to to publish it in your valuable ums. Here it is:

"Dear Friend: I welcome letter after so long so am going to answer I have been visiting Just returned home Am going to make this up the future, or at least over. No doubt you description of myself. I am 7 inches tall, weigh 148 have coal-black hair and I have been raised on a Shasta county. Pretty thars, but rather warm stayed home the Fourth warm to go anywhere. go to Sacramento, but get to. Do you dance? pastimes do you like send me a picture of will have some taken and one if you care to have write to ——. She lives and we are real friendly. thirty-two soldier boys. I must close for now.'

DISCUSSES FEMININE.

"Ain't that just like a way through? She says she other girl this guy is good friends, but unless future has changed I'm that there will be a marked spring up between them if cut it out. Friendship ceases between ladies when is involved. Notice how to flame the fire of jealousy advertently referring to the thirty-two soldier boys who ably mainly imagination.

"Here's hopin' that all and harmoniously. After there's goin' to be wars an' givin' in marriage country has ever seen. good thing, too. Remember Teddy was talkin' against cides? A lot of us thought was just talkin' to get his the newspapers. But Teddy tell everything he knew and He saw that the Germans breedin' like rabbits, and civilised people to get busy they was hopelessly outnumbered.

HUN DOCTORS PER... OUR WOUNDED T...

HUNDRED TWENTY AM... PRISONERS ARRIVE IN ... LAND, WAIT SHIP...

By George Renn...

[ATLANTIC CABLE—EXCLUSIVE ...]

THE HAGUE, Dec. 6.—... dred and twenty American... ers arrived at Nymegen, ... where they will remain ... is available transport ... tion from Rotterdam to ... These men are from the ... dred and Sixth and One ... and Seventh regiments, ... New York and North Caroli...

They said their one idea ... celebrate Christmas at ... prisoners were captured ... September 25 and 30, ... in a detention camp ... until a week before the ... They said their treatment ... barous in the detention ... slightly wounded dying ... gross neglect, because the ... doctors refused to give ... tention to slight wounds, ... said could wait.

This was inexcusable, ... were plenty of doctors ... around idle, but they ... interested in the frightful... ed cases. The wounded ... obliged to walk many ... dressed wounds.

One man who had a ... wound in the arm was ... tention and made to ... bad condition until blood ... set in. He died.

The prisoners bore the ... philosophically and ... ly. They said the unfor... put to them in Germany ... did America declare war ...

Whereas the treatment ... armistice was abominable ... proved after the signature, ... heard that America ... many and would send ... visions. In fact, it was ... three boatloads of food ... America for Germany.

WELFARE GUARDIAN FOR LONG ...

[LOCAL CORRESPONDENCE.]

LONG BEACH, Dec. 6.—... ing an address today by ... Barton, head of the Morals ... Commission of Los Angeles ... representative of the Cali... tary Welfare League, City ... sioners decided to appoint ... welfare guardian to educate ... tect the young girls of the ... soon as a means of financing ... project is worked out.

Mr. Barton addressed the ... Commissioners at the request ... Beach club women, who are ... legislative chamber at Sacra... sion to urge that such ... be taken.

WALNUTS HIGH OVER ...

[LOCAL CORRESPONDENCE.]

SANTA ANA, Dec. 6.—... walnuts, considered high ... country at 30 cents, over ... 70 cents a pound is ... ing to Fred H. ... sergeant, in a letter to his ... at Garden Grove.

SENTRY KILLS ...

[BY A. P. WIRE.]

CALEXICO, Dec. 6.—... lican sentry, on guard at the ... today shot and killed a ... Mexican Indian who ... cross the line without ... dentials and refused to ... ordered to do so. The ... thorities are investigating ... cident.

Split Allies at Peace Table Germany's Last Hope

Germany's well-known cleverness has worked out a grand plan that causes her to look forward to the future with confidence. She hopes to achieve at the Peace Conference what four years of the sword have not been able to get for her. Secrecy being essential, the whole scheme with typical Teuton *finesse* is loudly trumpeted through the German press and proclaimed from the rostrum, so that if we are not warned at least it is not their fault. It seems as usual that Germany is staking her all on one throw of the dice and this time the little game is to cause dissension among the Allies at the Peace Table and particularly between America and Britain.

In THE LITERARY DIGEST this week—December 7th—there is a very striking article consisting of translations from the German press showing how Germany hopes to gain big advantages when America and the Entente "start to squabble among themselves."

Among other articles of timely interest in this number of "The Digest," are:

Remobilizing Industry for Peace Conditions

When the Army Will Return and How Our Soldiers Will Be Absorbed Into Industrial Life.

Why Mr. McAdoo Resigns
The End of the German Navy
Breakers Ahead for the League of Nations
How Canada Handles Her Disabled Soldiers
A Bridge That Works Like a Kite
Nature's Primal War
Germany's Aerial Prophet
The Greeks in America
(Prepared by U. S. Bureau of Education)
Seeing the "Mote" and Forgetting the "Beam"
The War's Cost in Human Lives
Bolsheviki Mutterings Heard
Belgium's Troubles Not Yet Over
Saving Coal With Heat
Is Influenza a Chinese Plague?
Maeterlinck's New Plan for Picking a Wife
Lore of the Chanteys
Changing Heads of the Mormon Church
Wilhelm's Sacrilege Avenged
News of Industry and Finance
The Best of the Current Poetry

Many Fine Illustrations, Including Humorous Cartoons and Half-tone Portraits.

Your Best Way to Follow the Work of the Peace Conference

The eyes and hopes of the entire world are today centered upon Paris, whither the delegates of the various nations are journeying to the Peace Conference which is to remold Europe and decide, perhaps for centuries to come, the destinies of our planet. The news that comes forth to the waiting millions from the historic halls of Versailles will be in many ways the most important ever published in its far-reaching effect upon humanity at large. This news will be reported fully and impartially from week to week by THE LITERARY DIGEST, with the views of noted authorities of all shades of opinion, so that the readers of the world's greatest news-weekly may have the best possible opportunity of forming accurate judgments as to the decisions handed down. If you wish to keep in intimate touch with these great events read "The Digest."

December 7th Number on Sale Today—All News-dealers—10 Cents

"'Tis a Mark of Distinction to Be a Reader of The Literary Digest"

The Literary Digest

SAVE W.S.S. SERVE

FUNK & WAGNALLS COMPANY (Publishers of the Famous NEW Standard Dictionary), NEW YORK

Classified Liners.

CLASSIFIED RATES.

...

Classified Liners.

CLASSIFIED RATES.

2 lines, or 12 words, ... 25 cents
Each additional line, ... 10 cents
Each succeeding word over 12, ... 2 cents
Minimum charge for any classification, except Situations Wanted, Male, ... 50 cents
Minimum charge for Situations Wanted, Male, ... 25 cents
Minimum charge for Situations Wanted, Female, ... 15 cents
Minimum charge for Lost and Found, ... 15 cents
Minimum charge for Personals, ... 15 cents
Minimum charge for Business Announcements, ... 15 cents
Minimum charge for Miscellaneous, ... 15 cents
Minimum charge for Rooms, Boarding and Lodging, ... 15 cents
Minimum charge for Real Estate, ... 15 cents
Minimum charge for Automobiles, ... 15 cents
Minimum charge for Financial, ... 15 cents
Minimum charge for Medical, ... 15 cents
Minimum charge for Dressmaking, ... 15 cents
Minimum charge for Educational, ... 15 cents
Minimum charge for Musical and Dramatic, ... 15 cents
Minimum charge for Contractors and Builders, ... 15 cents
Minimum charge for Manicuring, Chiropody, Facial and Scalp Treatments, Hair Dressing, ... 15 cents
Minimum charge for Cesspool Cleaners, ... 15 cents
Minimum charge for Patents and Patent Attorneys, ... 15 cents
Minimum charge for Furs, ... 15 cents
Minimum charge for Roofing—New and Old, ... 15 cents

Rates each insertion daily.
Rates for Sunday, ... 2 cents a line daily
Rates for Sunday only, ... 2 cents a line
Rates for Monday, ... 2 cents a line daily
Rates for Monday only, ... 2 cents a line
Rates for Tuesday, ... 2 cents a line daily
Rates for Tuesday only, ... 2 cents a line
Rates for Wednesday, ... 2 cents a line daily
Rates for Wednesday only, ... 2 cents a line
Rates for Thursday, ... 2 cents a line daily
Rates for Thursday only, ... 2 cents a line
Rates for Friday, ... 2 cents a line daily
Rates for Friday only, ... 2 cents a line
Rates for Saturday, ... 2 cents a line daily
Rates for Saturday only, ... 2 cents a line

Notices, "Stocks and Bonds," "Money to Loan," "Automobiles," "Money Wanted," "Lost," "Found," "Strayed," "Medical," "Dressmaking," "Educational," "Musical and Dramatic," "Business Announcements," "Miscellaneous," "Rooms and Boarding," "Lodging," "Real Estate," "Business Opportunities," "Automobiles," "Wanted—Help—Male," "Wanted—Help—Female," "Wanted—Situations—Male," "Wanted—Situations—Female," "Employment—Agencies," "Contractors and Builders," "Manicuring, Chiropody, Facial and Scalp Treatments, Hair Dressing," "Cesspool Cleaners," "Patents and Patent Attorneys," "Furs," "Roofing—New and Old," "Medical," "Dressmaking," "Educational," "Musical and Dramatic," "Business Announcements," "Miscellaneous," "Rooms and Boarding," "Lodging," "Real Estate," "Business Opportunities," "Automobiles," "Financial," "Lost," "Found," "Strayed," "Personals

Classified Liners

WANTED—SITUATIONS—Female.

Dressmakers and Seamstresses.

WANTED—FIRST-CLASS DRESSMAKING, SUITS, GOWNS, REMODELING, 1153 S. HOPE. BROADWAY 3072.

WANTED—LONG COATS, GOWNS, REMODELING, seamster work. VERMONT 4280.

WANTED—STYLISH FASHIONABLE DRESSMAKING. Prices reasonable. Phone SOUTH 2369-R.

Day Work and Laundresses.

WANTED — DAY WORK BY EXPERIENCED woman; laundress, quick, excellent ironer, strong. $2.25 day. Address M, box 196, TIMES OFFICE.

WANTED—GOOD LADY, GIRL WANTS WORK BY day or will do general work. City reference. 61408.

WANTED — EXPERIENCED COLORED GIRL wishes work by day or laundress to bring home. Phone SOUTH 3094-M.

WANTED—DAY WORK. LAUNDRESS. CALL BOYLE 4150, between 6 and 7 p.m.

WANTED—DAY WORK, LAUNDRY, 85c HOUR; your fuel. A3578, ROOM 40.

WANTED—LAUNDRY WORK WEDNESDAY AND Thursday. Phone SDWY. 2209.

WANTED—BUNDLES TO BRING HOME BY A RELIable laundress. 545SB.

WANTED—SITUATIONS—Male and Female.

WANTED—MAN AND WIFE, AGES 28 AND 21, desire permanent position on ranch; experienced with cows; can also drive and operate Ford car or truck. Wife good cook. Address M, box 59, TIMES OFFICE.

WANTED—MAN AND WIFE WORK IN hunting camp or ranch, wife good cook, man good all-around. Call or address, 647 TOWNE AVE. third floor, room 3.

WANTED—POSITION ON RANCH BY MAN AND wife, Spanish, Castilian, 537 COMMERCIAL ST. STREET.

WANTED—To Rent.

Miscellaneous.

WANTED—I HAVE MANY CLIENTS WANTING TO rent houses, etc. Let me find a suitable tenant for you. SCOTT MARSHALL (successor to Field) 2003 S. Vermont ave. 71883.

WANTED—IF YOU HAVE A GOOD FURNISHED house or apartment,6-8 rms. phone the PACIFIC APARTMENT RENTAL BUREAU, Main 10. We save the party for it.

Rooms.

WANTED—BUSINESS WOMAN DESIRES NICE, sunny room with housekeeping privileges, with private family in a nice home, northwest, Hollywood, Highland Park, Belvedere exchanged. 10123 SUTRO ST.

WANTED — ROOM IN EXCHANGE FOR COMmon, or work evenings; walking distance preferred. Address L, box 818, TIMES BRANCH OFFICE.

WANTED—FURNISHED ROOM NEAR GARDINER junction, retired business woman. Some kitchen privileges. 1

WANTED—LARGE, SUNNY UNFURNISHED ROOM, in private home, housekeeping, one lady. 73274.

Room and Board.

WANTED—4 OR 5-ROOM MODERN HOUSE OR bungalow, with garage, convenient to car line; by responsible, permanent couple, no children. MAIN 5432, room 225.

WANTED—TO RENT, 5-ROOM FURNISHED BUNgalow, about $30 limit; child must be welcome. MENSHAW, 105313.

WANTED—TO RENT 6 OR 7-ROOM BUNGAlow, Vermont Square section. 26540, afternoons.

WANTED—ST YOUNG WIDOWER, BOARD FOR self and three children; state lowest terms, private. 2nd car. P. O. B. box 1452, city.

Houses.

WANTED — AT ONCE, IN WILSHIRE, WEST ADAMS HEIGHTS, WINDSOR SQUARE; WILL PAY $300 PER MONTH FOR TWO YEARS; TWO ADULTS. HARRY REVELL DEPARTMENT OF RENTALS, GILES & LAACK.

60140. 608-9-10 Haas Bldg. SDwy. 2556.

WANTED—BY OCT. 5TH, 6-ROOM MODERN UNfurnished bungalow with sleeping porch, in Vermont district, between 39th and 50th; $40 TO $45. W. E. KIRK, 207 TIMES BRANCH OFFICE.

WANTED—TO RENT BY DEC. 12, FOR THREE adults, a 6-room furnished modern bungalow, close in; will furnish after, linen and bedding. YER. 1284.

WANTED—TO RENT FURNISHED 4 OR 5-ROOM house, location city, canyon or suburban. Address 9010 Broadway.

WANTED—UNFURNISHED HOUSE OF ABOUT 10 rooms, for a home for boys. PHONE 61296.

Flats and Apartments.

WANTED—BY FAMILY OF THREE ADULTS, comfortable living quarters in pleasant residence district, reasonable. Permanent references. Address L, box 223, TIMES OFFICE.

Business Property.

WANTED—SMALL ROOM SUITABLE FOR POPcorn, peanuts, etc.; good location and reasonable rent. C. R. JOHNSON, 6814½ California st.

Country Property.

WANTED—TO RENT ABOUT 30 ACRES, RICH, sandy, fruitless, plenty water land, in vicinity of Inglewood or Los Angeles. Address T. TAKAHASHI, R.D. No. 2, box 400, Pasadena.

WANTED—TO RENT TWO ACRES SUITABLE FOR chicken ranch; house must be in accessible to car line. MOONEY, South 1985.

TO LET—ROOMS—Furnished and Unfurnished.

Furnished.

TO LET — ELEGANTLY FURNISHED ROOMS, most beautiful Hollywood home, spacious grounds, beautiful fishpool, all outdoor sleeping porches; 2 doors one block from postoffice, library, bank, stores, car line; beautiful view of mountains and valley; 1 block from Hotel Hollywood. 1753 WILCOX AVE. Phone Hollywood 2979.

TO LET—EIGHT-ROOM BEAUTIFUL FUR. house, private; 3 adults only; $75 per month; 6 months or longer. Owner leaving for East. Inquiring up-to-date. Fine location. 2231 CAMBRIDGE.

TO LET—SIX-ROOM FURNISHED BUNGALOW, piano, garage, furnace, hardwood floors all through; fine location, 1697 33D AVE., near two car lines. Phone 70197.

TO LET—PLEASANT ROOM FOR ONE OR TWO gentlemen; privilege of light housekeeping; very reasonable to responsible party or cats; reference required. 1206 CATALINA ST.

TO LET—CLEAN, QUIET, NICELY FURNISHED single room; gentleman preferred; $12 per week and up. 345 S. FLOWER. Main 3051.

TO LET — ROOMS AT 415 W. WASHINGTON, very large, sunny front rooms for two or three gentlemen; reasonable.

TO LET—WELL-FURNISHED ROOM IN PRIvate family, $8 per month. 2927 FIFTH AVE.

TO LET—$2.25 WEEK EACH; CLEAN, COMFORtable sleeping rooms. 327 MAPLE, near E. PICO.

TO LET—$1.50 WEEK UP. CLEAN, COMFORTable sleeping rooms, 3c ferry. 412 TEMPLE.

TO LET — ST. REGIS, 227 E. FIFTH, NEAR Main; special, $2-$3.50 per week.

TO LET—ROOMS, $2 WEEK UP. THE STAR, 319 8TH ST. Main 2301.

TO LET—NICE FURNISHED ROOM, $2 WK., Bishop suite, $12. 744 S. HOPE, forenoons.

TO LET—NICELY FURNISHED ROOMS IN PRIvate home, 907 S. ALVARADO.

Unfurnished.

TO LET—UNFURNISHED HOUSEKEEPING AND sleeping rooms, $5 down, 605 COURT ST.

Housekeeping.

TO LET—SUNNY ROOM AND SLEEPING PORCH; running water; walking distance; $12.50 per month. 345 S. BROADWAY.

TO LET—HOUSEKEEPING ROOMS, MODERATE price. 221 WITMER ST. Wilshire 254.

TO LET—LARGE HOUSEKEEPING ROOMS AND suite, children taken, cheap. 1908 ESTRELLA.

TO LET—2 HOUSEKEEPING ROOMS WITH GAS range. 719 E. ADAMS ST. 22569.

Rooms and Board.

WANTED—TO LEASE OR BUY (IF A BARGAIN) furnished home in Hollywood, seven or eight rooms. Must be located west of Vermont ave. and north of Hollywood boulevard. Address giving complete description, location, price and terms, MACDONALD, P.O. box 94, Hollywood.

TO LET—IN HANDSOMELY FURNISHED HOME, Wilshire district, beautifully furnished suite, private bath and sleeping porch; also rooms without bath; never opened before to paying guests; meals and service if desired. LENOX WILSHIRE 2596.

TO LET—LUXURIOUSLY FURNISHED SUITE, with private bath, living room and sleeping porch, suburban district, near Country Club; excellent table and service; garage, tennis courts; private family; references required. Phone ALHAMBRA 209-J.

TO LET—PICO HEIGHTS HOTEL— Pico and Vermont ave. cars.

Most desirable family hotel, newly furnished and decorated; steam heat throughout; excellent table; rates reasonable. 52181. W. Pico car on line.

TO LET—ROOMS AND BOARD, IN A BEAUTIful new country home, near Anaheim; rates reasonable; references exchanged. Address M, box 1, TIMES OFFICE.

TO LET—PLEASANT VIEW SANATORIUM FOR TUBERCULOUS PATIENTS, BEAUTIFUL GROUNDS, FREMONT AND SAN BERNARDINO ROAD, ALHAMBRA. PHONE ALHAMBRA 344.

TO LET—BELLEVUE TERRACE HOTEL, SIXTH and Figueroa. Rooms and board, $7 week up. Rates $2 day. Steam heat, excellent table, pool room, 9 rd. to 5-by, children welcome. Pico 445.

TO LET — LOVELY FRONT ROOM, NICELY furnished, hot and cold water, connecting bath and garage; good home cooking, private family. $30 per month. 20487. 126 W. 24TH ST.

TO LET—BEAUTIFUL METHODIST OLD PEOple's Home; rooms, with or without kitchenettes, reasonable. Phone HOLLYWOOD 4405.

TO LET—DESIRABLE FRONT ROOM, BREAKfast and dinner, privileges and freedom of home. 4616 SANTA MONICA BLVD. Wil. 3030.

TO LET — TO COUPLE, SITTING-ROOM, BEDroom and bath, gentlemen's board, handsome home. 1204 ORANGE ST. Phone 32204.

TO LET—WESTLAKE DISTRICT, LARGE SUNNY front room, running water, furnace heat; excellent home cooking. $18. PHONE 63081.

TO LET—SUNNY ROOM AND SLEEPING PORCH; running water; walking distance; $12.50 per month. 345 S. BROADWAY.

TO LET—HOUSEKEEPING ROOMS, MODERATE price. 221 WITMER ST. Wilshire 254.

TO LET—LARGE HOUSEKEEPING ROOMS AND suite, children taken, cheap. 1908 ESTRELLA.

TO LET—2 HOUSEKEEPING ROOMS WITH GAS range. 719 E. ADAMS ST. 22569.

Rooms and Board for Children.

TO LET — NEWLY FURNISHED ROOMS AND board, $30 to $35; rates to couples. HOTEL NORWOOD ANNEX. Inquire 609 W. Pico.

TO LET—DOUBLE AND SINGLE ROOMS, EXcellent board, refined, private home, garage, good location. 1929 OCEAN VIEW. 51724.

Rooms and Board for Children.

TO LET—DAY AND HOME SCHOOL, MUSIC KINdergarten, outdoor study, all grades. WIL. 4095.

Hotels and Rooming-Houses.

TO LET—

ROOMS—ROOMS—ROOMS STILLWELL HOTEL FIREPROOF HOTEL

Too can have a room with private bath. One dollar and a half up. Two persons as low as $1.50 a day. SPECIAL RATES BY THE WEEK. Good garage next door. 838 S. GRAND AVE.

TO LET — HOLLENBECK HOTEL— CORNER SECOND AND SPRING STS. 200 FIRST-CLASS ROOMS. SURPRISINGLY LOW WEEKLY RATES.

TO LET—IF YOU ARE LOOKING FOR A REAsonable, modern, up to date, close-in hotel, call at the NEW ROSEBOWL, 532 S. Flower st. Broadway 1041.

TO LET—HOTEL MERCER, 1347 S HILL, A real live, homelike, immaculate place, all outside rooms, steam heat, garage, billiard, music and card rooms. Rates $5 to $6 per week. Main 6012.

TO LET—ROOMS, WITH BOARD AND AVE. Right downtown, large, comfortable rooms, elevator, private baths, phone. $3.50 weekly up. 10878.

TO LET—CALIFORNIA HOTEL, 437 S. BDWY. Steam heat. $2 to $3 week. MAIN 3925.

TO LET—HOTEL CASA GRANDE, 647 S. GRAND ave, right downtown; rooms $2 weekly up.

TO LET—FLATS—Furnished and Unfurnished.

Furnished.

TO LET—
Lower 5-room flat with kitchenette. Completely furnished. $30 month. Ring bell at 428 W. 9TH ST.

TO LET—COSY 3-ROOM FURNISHED FLAT, 2 beds, $15 month; 8734½ W. 47TH ST. Vermont 1882.

TO LET—4-ROOM UPPER FLAT, LOCATED 1507 S. Figueroa. Inquire owner, 1511 S. FIGUEROA, or 520 Security Bldg. Adults only.

TO LET — FURNISHED OR UNFURNISHED, 3-room lower flat, wall beds, hardwood floors, garage, 1½ block W. 9th car. 53107. 523 S. UNION.

TO LET—SIX-ROOM FLAT, COR. 50TH ST. and South Park ave., fronting park. JAMES DRISCOLL, 602 E. 49th st.

TO LET—FURNISHED 5-ROOM LOWER FLAT, $18. 450 N. GRAND AVE.

TO LET—FLAT, CLOSE IN, 4 ROOMS, MODERN, new rent. 1057 TEMPLE ST.

TO LET—LARCHMONT APTS., 106 E. WASHINGTON. 2 and 3-room furnished apts., bath and showers; handsomely furnished; tiled, billiard and ball rooms. Ideal location. 25097; SOUTH 920.

TO LET—MODERN 5-ROOM FLAT NEAR UNIversity of Southern California; good car line; $18. Inquire 714 W. 36TH ST. South 3512-J.

TO LET—MODERN 5-ROOM FLAT, NEAR UNIversity of Southern California; good car line; $18. Inquire 714 W. 36TH ST. South 3512-J.

TO LET—UPPER FLAT, 5 ROOMS AND BATH, fine condition, 110-111 W. 14TH ST.

TO LET—MODERN 4-ROOM UPPER FLAT, GAS, bath, 1 block from car. FRANCIS AVE., near Hoover; rent $32.50. Phone 29614 or 62981.

TO LET—BEAUTIFUL HIGH CLASS UPPER flat, gas room, tile bath, breakfast room, etc. 1016 LAUREL AVE.

TO LET—$14, 4-ROOM UPPER FLAT, BATH, fine condition. 110-111 W. 14TH ST.

TO LET—MODERN 5-ROOM FLAT, 916 & NEW HAMPSHIRE. 52244.

TO LET—MODERN FLAT, 4 ROOMS, SLEEPING porch; reasonable. 1035 W. 22D ST. Ph. 75806.

TO LET—APARTMENTS—Furnished and Unfurnished.

Furnished.

TO LET—

WIGHAM APARTMENTS, 812 S. Alvarado.

Two 4-room apartments, four 3-room apartments, four 2-room apts., including kitchenette and built-in conveniences; all have hardwood floors, beds, bedding, linen, everything new and of finest quality; 1 block from Westlake and Lafayette Park; beautiful view; 2-car washing apartments for any length of time. I will allow to choose from 3 months up.

TO LET—IF YOU ARE LOOKING FOR AN APARTment, in the best location, see us. Rooms 417-18-19, where complete details are kept, and free services of capable women may be had. We have the largest list of accommodations suited to your needs. Apartments every description; every price; any section desired; many photographs. No fee.

PACIFIC APARTMENT RENTAL BUREAU, Judgment Floor, Chamber of Commerce. Main 10. Members Chamber of Commerce.

TO LET—

WESTLAKE TERRACE, 400 S. ALVARADO ST.

HALF BLOCK FROM WESTLAKE PARK. New 4-room apartments, hardwood floors, combination of living room, dining room, kitchen, two bedrooms, tile bath, pantry, janitor service, garage. INQUIRE, 400-A.

TO LET—

BRAND NEW Gardner Apartments, 1201 Main st., 19th! 9th st. car to Blaine, one block south; double apartments, large, sunshiny and beautiful. Singles complete.

REMEMBER—BRAND NEW. Phone Gardner 1201.

TO LET—BEFORE LOCATING SEE THE MARYland; attractive housekeeping apartments. Greatest health resort in Cal. Steam heat, all outside rooms, comfortable winter rates, warmer in winter and cooler in summer; overlooks the sea. A quiet place to live. Have garage. HOLLISTER AVE. STATION, Santa Monica.

TO LET—SEMINOLE APARTMENT HOTEL— Home 60220. 620 Flower st. Main 6231. Only 5 minutes' walk from Broadway. Single rooms with private baths, $25 to $30. Housekeeping apartments for bak. $35 to $50. Double suits, large, spacious, $90 to $85.

TO LET—CLEMENTS APTS.

1 large, sunny, modern single, $30; also 1 large airy double, $40. 1318 MARYLAND ST. 56407. 7255

TO LET — AVON APARTMENTS, FIFTH AND Boylston ave., 1201 W. Fifth, 2 and 3-room apartments, modern, every convenience; high location, with beautiful view; convenient to car. Rates very reasonable. BDWY. 4945.

TO LET—OPPOSITE WESTLAKE PARK, SUNNY 3-room apartment, modern conveniences; no objection to children; separate phones. NEW APARTMENTS, 670 S. Alvarado. Phone 60801.

TO LET — NO USE HUNTING APARTMENTS; management knows every Los Angeles vacancy; service for strangers receives special attention. APARTMENTS ACCOMMODATION BUREAU, 612 Black Bldg., Fourth and Hill.

TO LET—ALVARADO-H ST. 2 and 3-room suites with bath. 5 minutes' walk from Sdwy., first-class in every way. 56502. 519 SOUTH FLOWER.

TO LET—CLARON DEL APTS., 1135 S. HOPE. Well furnished, sunny front double, modern apts., steam heat, private phone; has close-in location, rates reasonable.

TO LET—LARCHMONT APTS., 106 E. WASHINGTON. 2 and 3-room furnished apts., bath and showers; handsomely furnished; tiled, billiard and ball rooms. Ideal location. 25097; SOUTH 920.

TO LET—MACK APTS., 124 S. FLOWER, NEW management, 2 and 3 rooms, steam heat, hot water, janitor service, free phone, close in, very reasonable. MAIN 947.

TO LET — ARISTO APTS., 672 S. RAMPART, new management, new building and furnishings, Wilshire dist.; attractive lobby, elec. ranges, soft water, elec. breakfast rooms. 52344.

TO LET—VERMONT AVE., FURNISHED COR. ner double apt., private phone, bath, modern. 901½ S. VERMONT. WIL. 202

TO LET—MARYLAND HOTEL AND APTS., 1512 Maryland; light, airy, double apts., reasonable rates. Walking distance. Also rooms. Sdwy. 4049.

TO LET—QUEEN, 529 CALIFORNIA ST., AIRY, sunny, double apts., private bath, steam heat; 2 blocks from Broadway. 620 up.

TO LET—WINDSOR, 970 ORANGE, STEA HEAT. 2, excellently furnished, sunny, double apts., private phone, pleasant, 10 min. walk subway.

TO LET—THE WHITNEY, 2108 MAPLE AVE., 2 or 3-room sunny apartments, desirable for winter. Garage. 22726.

TO LET—DOUGLAS TERRACE APTS., 1021 W. 7th, most completely furnished apts. in city for the money. Private phones; walking distance.

TO LET—SINGLE AND DOUBLE NICELY FURnished apts., 616 to 625 mc. VAN NESS APTS. Tel. 29201

TO LET—ST VALENTINE APTS., 1032 ALBANY 2 and 3-room apts., new, modern, 2-car line, janitor service. $25 to $40. PICO 1801.

TO LET — CLUB TONE APTS., 599 E. PICO. Clean, modern, $2.50 week up. Walking distance.

TO LET—DOUBLE, $25; SINGLES, $16 UP; CONvenient bus line. 2208 PICO.

TO LET—PONET SQUARE APARTMENTS, 1249 S Grand. Rates $25 to $45 month. 10201

TO LET — 814-818; 2-ROOM APTS., PRIVATE baths; ALPHA, 115 Bunker Hill. 10441.

TO LET—ROBINSON APTS., 922 S. UNION. Attractive sunny double, $20.

TO LET—NICELY FURNISHED THREE-ROOM apartment, 1222 W. 4TH ST.

TO LET—HOUSES—Furnished and Unfurnished.

Furnished.

TO LET—$35, NICELY FURNISHED 6-ROOM bungalow, new piano, ideal location. 1425 W. 37TH DRIVE, near Normandie ave.

TO LET—

WRIGHT-CALLENDER-ANDREWS CO., FEATURING RENTAL PROPERTIES OVER TWENTY YEARS OF LOS ANGELES PRESENTS FOR YOUR CONSIDERATION Through Its PRINTED WEEKLY RENTAL BULLETIN (Only issue of its kind here) THE VERY CHOICEST PROPERTIES, LARGE AND SMALL, FURNISHED AND UNFURNISHED, TO BE SECURED IN LOS ANGELES, SEASIDE AND SUBURBAN POINTS MANY EXCLUSIVE LISTINGS. BULLETIN, MAP OF CITY, GUIDE. Reliable Rental Information GIVEN BY COURTEOUS, EXPERIENCED EMPLOYEES WITHOUT CHARGE. COME DIRECT TO A RENTAL FIRM AND MAKE HOUSE-HUNTING EASIER, LOCATING YOU WITH LEAST TROUBLE, EXPENSE AND DELAY. WRIGHT-CALLENDER-ANDREWS CO., Manager Rental Properties and Estates, GROUND FLOOR, 402 S. HILL. GROUND FLOOR. Wright & Callender Bldg.

TO LET—

FREE RENTAL INFORMATION.

Save yourself time, worry and expense. Come to us in the morning and be settled in your new home by night.

HOUSES, BUNGALOWS, FLATS, APARTMENTS, Furnished or Unfurnished. In Wilshire, Westlake, Hollywood, Southwest.

HARRY GROSSMAN,

Los Angeles' Leading Rental Office. Member Los Angeles Realty Board. 420 HAAS BLDG., Seventh and Broadway. Phones: 64374, Main 1265.

TO LET—

FURNISHED OR UNFURNISHED.

PRIVATE HOMES, BUNGALOWS, FLATS, APARTMENTS.

WE SPECIALIZE IN HIGH-CLASS RENTAL PROPERTIES IN THE DESIRABLE WEST-SIDE RESIDENCE DISTRICTS.

INDIVIDUAL ATTENTION GIVEN EVERY INQUIRY.

C. M. WISELEY, MANAGER RENTAL DEPT., GILES & LAACK. 60540. 608-9-10 HAAS BLDG. SDWY. 2556. SEVENTH AT BROADWAY.

TO LET—141 WESTMORELAND PLACE. SIXTEEN TO EIGHTEEN ROOMS, COMPLETELY FURNISHED. LARGE, ATTRACTIVE GROUNDS. WESLEY CLARK, 704 STORY BLDG.

TO LET — OUR BEAUTIFUL HOME ON MT. Washington. 10 rooms, 4 bedrooms, 3 baths, well furnished, grand piano, furnace, large yard and rose garden, high elevation, wonderful view; for lease 6 months or year at $75 a month, water paid. PHONE 81764.

TO LET—HOUSES, FLATS, APARTMENTS. High-class Rental Listings. Reliable Information, Miss C. ASHLEY, 727 S. Hill st. Lyon-McKinney-Smith Co. Bdwy. 138.

TO LET—COMPLETELY FURNISHED HOME. West Adams district, 10 rooms, 3 baths, etc. Phone 22680; evenings after 6 and Sunday.

TO LET— EXCLUSIVE HOMES WILSHIRE—PICO—W. ADAMS. We can locate you in one of these homes. Reliable information free. O. E. FARISH CO., 206 Black Bldg. Pico 1547.

TO LET—WE HAVE THE FINEST SELECT LIST of furnished homes in the beautiful Wilshire district than any office in the city. You must see us for further proof. ERNEST A. BECKER, JR., WILSHIRE SPECIALIST, 3861 W. 8th st., next Ferrara ave. 2400327.

TO LET— HOLLYWOOD'S MAGNIFICENT SHOW PLACE.

Furnished; bed chambers with dressing rooms, 4 baths, 3-car garage. $400 month. 57697.

TO LET—337 W. 36TH ST., JUST WHAT YOU want, completely furnished 8-room cottage, electric lighted, garage and cellar; lawn front and rear; chicken corral, bearing fruit trees. Now owner Sunday.

TO LET— FOR HOLLYWOOD RENTALS AND real estate, MRS. KEARNS, 6419 Hollywood blvd. Hollywood 384. 579547.

TO LET—$40, 5-ROOM TWO BUNGALOW, ELEgantly furnished, piano, sewing machine, garage, 2 bedrooms, breakfast-room, adults. 1312 W. 36TH PLACE.

TO LET—HOLLYWOOD, $60, COMPLETELY FURnished 10-room house; furnace, garage. 1352 GRACE AVE. Phone 62242, today.

TO LET—BEAUTIFUL FURNISHED HOUSE, FURnace, garage, in best location, Hollywood. HOLLYWOOD 3922.

TO LET—5-ROOM FURNISHED BUNGALOW, $15; 3-room, $14. Adults. 1066 E. 18TH ST. South 1826-J.

TO LET—$14, 4-ROOM FURNISHED HOUSE, room for garden and chickens. 1846 AVON ST. Take Echo Park ave. car, get off Morton.

TO LET—HOLLYWOOD RENTALS AND REAL estate, MRS. KEARNS, 6419 Hollywood blvd. Hollywood 384. 57909, Holly 4061.

TO LET—IN HOLLYWOOD, 5 ROOMS, HANDsome, like new, piano, $40 month. Call 6055 DE LONGPRE. Lease 6 months.

TO LET — COMPLETELY FURNISHED BUNGAlow, 5 rooms, sleeping porch, $40 month. Call 6055 DE LONGPRE. Lease 6 months.

TO LET—COMPLETELY FURNISHED BUNGAlow, with garage. 4630 VERMONT PLACE.

Unfurnished.

TO LET—UNFURNISHED HOUSES—BUNGALOWS—FLATS, APARTMENTS. ANYWHERE—ANY SIZE—ANY PRICE. City—Suburbs—Beaches. Over 2000 to Choose From. COMBINED LIST OF 175 LEADING AGENTS Free—City Maps, Guide Books and Reliable Rental Information—Free! Members L. A. Realty Board. BAKER BROS., 724 S. BROADWAY. Pico 1840. Main Floor. Automatic 10422

TO LET—MODERN 3-ROOM BUNGALOW IN quiet court at 1827 W. 24TH ST. Will pay good price. No dealers. If you mean business, call BROADWAY 6136.

TO LET—ONE OF SOME FURNITURE, rugs and gas range, would like to hear from private people only. Dealers do not need answer. Private party. Address M, box 1, TIMES OFFICE.

WANTED—HOUSEHOLD AND OFFICE FURNItures, highest cash prices paid; also new furniture exchanged for old. BAKER BROTHERS FURNITURE CO., 724 S. Main. Main 2058. F2950.

WANTED — FURNITURE AND HOUSEHOLD GOODS. We will positively pay more than any other goods on commission. W. O. TRASK, auction sales Co., 535 W. 16th. West 3882; 25093.

WANTED — PRIVATE PARTY WILL PAY CASH for furniture, 4 to 6 rooms, will consider good piano. Phone evenings, SOUTH 2189.

WANTED—FAMILY ARRIVED FROM THE EAST will rent house if desired. MAIN 9653; 79759.

WANTED—WILL BUY YOUR FURNITURE AND pay good price. It will mean money for you. Call Pico 2878, 8484½ S. MAIN ST.

WANTED—BACHELOR WOULD LIKE TO BUY furniture and rugs from private parties. PHONE 25710, Apt. 201.

WANTED—FROM PRIVATE PARTY THIS WEEK, furniture and rugs from 5 to 10 rooms; will consider single pieces. Call BDWY. 377.

WANTED — BY YOUNG COUPLE, FURNITURE, rugs, Victrola, suitable for bungalow. 25582.

WANTED—FURNITURE OF 4 TO 10 ROOMS. Will pay cash. PHONE 20729.

WANTED — JUST ARRIVED, WANT 6 OR 8 rooms good furniture. PHONE 21089.

WANTED—TO PURCHASE 6 ROOMS FURNITURE from private party, pay all cash. SOUTH 1130.

WANTED—FURNITURE OF ANY DESCRIPTION; we pay highest price. 2605-07 PICO 211.

WANTED—GET SUGARMAN'S FIGURES BEFORE selling furniture. Home or hotel. MAIN 1139.

WANTED—TO PURCHASE, PRIVATE PARTY, 6 rooms, clean furniture. Apt. 304, 938 7TH. 13364-M.

WANTED—5 OR 6-ROOMS GOOD FURNITURE; rugs, by private party. Rent if suitable. 26498.

MUSICAL INSTRUMENTS—For Sale, Exchange, Wanted, Etc.

For Sale, Exchange, Etc.

FOR SALE—STEINWAY BABY GRAND, RICH, full tone; was $1250; will sacrifice, 622 S. BDWY. Open evenings.

FOR SALE — VIOLINS, HAND-MADE, HIGHclass, fine tone. Bargains, 452½ S. BROADWAY, room 46. Notice Public, Main 4720.

FOR SALE—CONN SILVER & FLAT ALTO SAXOphone, with case, good as new, $85. Box 948, COYTON CAL.

FOR SALE—$1006 KIMBALL 88-NOTE PLAYER piano, now $375. 622 S. BDWY. Open evenings.

FOR EXCHANGE—A BRAND NEW TALKING MAchine and records for a second-hand piano or player. 245 S. BROADWAY, 2d floor, ph. 13062.

WE RENT FINE PIANOS FOR $2, $3, $4 MO. You can arrange for purchase allowance and free cartage. N. W. FISHER, 105 N. Broadway.

FOR SALE—LITTLE USED SWEET TONED PLAYer piano, $350, was $1000; terms. 622 S. BROADWAY.

TO LET — UPRIGHT PIANO, $2.50 MONTHLY. Storage, 608 W. SIXTH.

FOR SALE—88-NOTE PLAYER PIANO AND 50 rolls, $200. Cost $800. Storage, 608 W. 6TH.

FOR SALE—CHICKERING UPRIGHT PIANO $125. Also phonograph, storage. 608 W. SIXTH.

FOR SALE—MY PIANO AND GRAPHONOLA, 419½ WEST 8TH ST.

EXPERT PIANO TUNING, SPECIAL HOLIDAY rates. "Do your shopping early." BDWY. 609.

TO LET—PIANOS, $2 MONTH UP. PLAYERS rented $5 up. 622 S. BDWY. Open eves.

FOR SALE—HAND MADE VIOLIN, A GREAT bargain, $125. CALVANIA 448.

FURNITURE, HOUSEH'D GOODS For Sale, Exchange, Wanted.

For Sale and Exchange.

FOR SALE—UNUSUAL OFFERING OF HOUSEhold furniture. Effects of a private home just taken out of storage, unpacked and set up for sale during this week. A fine and unusual assortment of bed and table linen, quilts, blankets, comfortables, oriental and Wilton rugs (three very large ones), gilt, mahogany and oak furniture including a mahogany bedroom set,) paintings, prints, bric-a-brac, several dozen pairs silk velour curtains, book, antique lanterns, fishing tackle and a large assortment of lamps of various kinds; also kitchen utensils. These are not dealers' goods. Sales to private parties only and by the piece. This is an exceptional opportunity. Hours 9 to 5. 928 SOUTH HILL ST.

FOR SALE—LADY MUST SELL AT ONCE, REgardless of cost, 6 rooms good and medium furniture, cheaper than you can buy from anyone; everything must be sold by Monday evening; rugs, dressers, beds, complete, nice mattresses, cheap; linens, library table, gas range and heaters, dining set; everything to go cheap. 1010½ W. 16TH ST.

FOR SALE—CONTENTS TEN-ROOM HOME, EVerything new, player piano, period pieces, leather davenport, Morris chair, Wed. rocker; cost breakfast set, Sheraton and Mary dining suite, Iceland set for furs; sacrifice. Call 2822 ELLENDALE PLACE, near 29th.

FOR SALE — COMPLETE FURNISHINGS OF 6-room bungalow; everything practically new; figured velvet diningroom set, three-piece bedroom set, Haviland china dishes, silverware, stove, cooking utensils, etc., etc. Must sell within a week, so will sacrifice. WILSHIRE 3787.

FOR SALE—AUCTION AT 2329 S. VERMONT, furnishings of 4 complete bungalows, from Hollywood and Vermont district, most beautiful and modern furniture ever offered at a public auction. For date and particulars see Sunday papers under furnishings of 2329 S. Vermont.

FOR SALE—HOUSEFUL OF GOOD FURNITURE including massive brass bed, mahogany dresser, Brickley rockers, various rugs, books, portiers, etc. Will sell all or single article, or by the piece. No dealers. 931 BLAINE ST.

FOR SALE—FURNITURE OF 6-ROOM BUNGAlow, like new, must sell; $300 cash. Call 6055 DE LONGPRE. Lease 6 months.

FOR SALE—FURNITURE OF BEAUTIFUL FIVE-room bungalow. Ideal for newly married couple. No dealers. 440 W. MILFORD ST., Glendale.

FOR SALE—WILL SACRIFICE FURNITURE OF 4-room modern flat, brand new; has paid $750; will sell for $350 cash. 4353 NORMAL AVE.

FOR SALE— ORIENTAL RUGS. Before you decide see me. It will save you money. 208 VAN NUYS BLDG. 15196.

Wanted.

WANTED—FURNITURE AND FURNISHINGS OF every description. We buy a single piece or entire household. Call 822 E. 42D ST. Phone 21040.

WANTED—FURNITURE, RUGS, PIANO, VICtrola, range, bedroom suites, dressers, dining set, rockers, davenport, anything of value. Will pay cash and take goods away. PHONE 21089.

WANTED — AT ONCE, FURNITURE, RUGS AND pianos; will pay good price. No dealers. If you mean business, call BROADWAY 6136.

WANTED — FURNITURE, RUGS, PIANO, VICtrola, range, bedroom suites, dressers, dining set, rockers, davenport, anything of value. Will pay cash and take goods away. PHONE 21089.

WANTED — AT ONCE, FURNITURE, RUGS AND pianos; will pay good price. No dealers. If you mean business, call BROADWAY 6136.

WANTED — FURNITURE, RUGS AND STOVES. Second-hand household furniture is very high at present. Let me figure before you sell. I pay well, no matter if it's one piece or 5000. Call me first or last, does not matter. When you find out the prices I pay, you cannot help but let it go. No red tape. We pay the cash before we get the goods home. BROWN'S AUCTION HOUSE, 1501-3-5 S. Main st. Phones Pico 274; 25679.

WANTED—FURNITURE IS VERY HIGH IN ARIzona; I am the buyer for a big concern, and am in the market for a large stock of high grade and medium furniture; will buy anything from a four rooms to a 100-room hotel; can afford to pay more cash than the dealers; will await your convenience to take possession; make money by calling me today. WEST 2242, room 10.

WANTED — PURCHASE FOR PRIVATE parties complete bungalow furniture, furnishings of 3 to 7 rooms, or good single pieces, rugs, stoves, ranges, etc. Call at once; will pay more than dealers like to pay furnishings this week. Will pay good price, all CASH. Phone SOUTH 1308.

WANTED—FURNITURE FOR SPOT CASH. We will buy your furniture, any amount, for cash, and pay highest price for it. We advance cash on consignments. Call us before you sell. Phone 62545. W. DWIGHT HAMMOND, Auctioneer. 841-3 Baldwin Bldg. Sdwy. 2400327.

WANTED—JUST CLOSED A DEAL FOR A HOME, must have about 6 or 7 rooms of furniture, if you don't want to sell all will consider single pieces; must have this furniture within the next 2 weeks; medium grade furniture preferred, will pay cash. No dealers. Address M, box 1, TIMES OFFICE.

WANTED—TO BUY FURNITURE FROM PRIVATE family, in bungalow or flat, if desirable location; have all cash. No dealers. Might consider part trade. Address M, box 1, TIMES OFFICE.

WANTED—WOULD LIKE TO PURCHASE THE furnishings of a small, complete home in first-class condition, would like position with the owner for 2 weeks, if you have a home of this description, please phone Wilshire 0052 and ask for MR. HARTE.

WANTED — I NEED AT ONCE ABOUT $5000 worth of furniture; will pay cash; will buy in small quantity and pay highest cash price for 1 to 25 rugs, or anything you have, such as stoves, ranges, dressers, rockers, chairs and office furniture. Call us before selling. No dealers. 201105.

WANTED—TO PURCHASE OFFICE AND HOUSE, hold goods, highest price paid. Be sure and get our offer before you sell.

COLGAN'S FURNITURE CO., 731 S. Main st. Main 823.

WANTED—WOULD LIKE TO PURCHASE THE furnishings of a small, complete home in first-class condition, would like position with the owner for 2 weeks, if you have a home of this description, please phone Wilshire 0052 and ask for MR. HARTE.

WANTED — I NEED AT ONCE ABOUT $5000 worth of furniture; will pay cash; will buy in small quantity and pay highest cash price for 1 to 25 rugs, or anything you have, such as stoves, ranges, dressers, rockers, chairs and office furniture. Call us before selling. No dealers. 201105.

WANTED—TO PURCHASE OFFICE AND HOUSE, hold goods, highest price paid. Be sure and get our offer before you sell.

COLGAN'S FURNITURE CO., 731 S. Main st. Main 823.

WANTED—WOULD LIKE TO PURCHASE THE furnishings of a small, complete home in first-class condition, would like position with the owner for 2 weeks, if you have a home of this description, please phone Wilshire 0052 and ask for MR. HARTE.

WANTED — I NEED AT ONCE ABOUT $5000 worth of furniture; will pay cash; will buy in small quantity and pay highest cash price for 1 to 25 rugs, or anything you have, such as stoves, ranges, dressers, rockers, chairs and office furniture. Call us before selling. No dealers. 201105.

WANTED—TO PUR

Classified Liners.

AUTOMOBILES, ETC.—Miscellaneous.

Automobiles for Hire.

CARS TO RENT.— —WITHOUT DRIVER.
Twin 6 Packard, Cadillac 8, Rec. 6, Studebaker 6, Buicks, Dodges, Fords and other cars to rent to responsible parties by the hour, day or week. STILLWELL CAR AND SUPPLY CO., 944 S. Grand. Phone 60297. Broadway 257.

FOR HIRE—AUTOS WITHOUT DRIVERS; BY the month; a little better car at a little less money. DU BOIS-JONES AUTOMOBILE WORKS, 118 W. Pico.

TOURISTS—GET THE UNLIMITED USE OF A FORD at an expense of less than car fare. Our proposition will appeal to you. W. D. DUNHAM FORD AGENCY, 1250 W. 7th.

NEW 1918 MODEL 6-CYL., 5 AND 7-PASS. cars reasonable rates. MAIN 2207; 53760.

CHANDLER, NEW 7-PASS., SAN DIEGO, SANTA Barbara, Riverside, 12225 Sunday. 257785.

MAN WITH FORD TOURING CAR, BY THE day or trip. Phone SOUTH 2911.

$1.50 PER HOUR. CARS OF 7-PASSENGER BUICK, carefully driven by owner. WILSHIRE 2108.

AUTO LIVERY, 6-CYL., 7-PASS. HUDSON, $1.50 per hour. Phone GARVANZA 1372.

$1.50 HOUR; 5-PASSENGER, 1918 BUICK SIX; competent driver, MR. LARGENT, 580888.

1918 OLDSMOBILE SEDAN, OWNER DRIVING. $1.50 hr. 28606. After 6:30 and Sunday, 29417.

PACKARD TWIN SIX 7-PASSENGER; SUITE E; 50 per hour. Phone HOLLYWOOD 2969.

$1.25 PER HOUR OLDSMOBILE, OWNER DRIVE car. VERMONT 446.

FORDS FOR RENT WITHOUT DRIVER. 1033 W. Pico. Phone 857266. Give us a trial.

Auto Garages and Auto Storage.

GUARANTEED AUTO REPAIRING, 75c PER hour. OWL GARAGE, 4216 Moneta ave.

Motorcycles.

BIGGEST MOTORCYCLE BARGAIN IN LOS ANGeles. Cleveland, light weight, 2 speed, perfect condition, 75 miles per gallon; no equal for street cars or walking. Shoe leather is high; price, $125. Address R, box 26, TIMES OFFICE.

HORSES, MULES, CATTLE, ETC.—For Sale, Exchange, Wanted.

For Sale.

FOR SALE — REGISTERED HOLSTEIN BULL, coming 5 years old (Pontiac De Kolo Burke); beautiful animal, or will trade for young bull. No. 1, BOX 154, Hynes. Phone Hynes 211.

FOR SALE—28 HEAD HOLSTEIN DAIRY COWS. See R. D. MORTON, 1½ miles east of Compton, Cal.

FOR SALE—FRESH HOLSTEIN COW. SWARTZBAUGH, block south Garvey School, Ramona Acres.

FOR SALE—7 FRESH COWS, 2 AND 3 YEARS old; 4 very choice Jerseys; must sell. Call today, 4415 SANTA FE AVE.

FOR SALE — 2 FRESH EXCELLENT FAMILY cows, calves by their side; must sell at once. Call 1132 EL SERENO, Eastlawn.

FOR SALE—7 YEARLING HORSES, WEIGHT 2400; will sell for ½ of what they are worth. 639 LAMAR.

FOR SALE—14 HOLSTEIN COWS, ONE OR ALL heavy milkers, 1 block south of Florence ave., on ALAMEDA.

Wanted.

WANTED—HIGHEST PRICES PAID MILK COWS, beef cows, calves. SHANNON BROS., South 1518-J, 1632 E. 20th st.

WANTED—MILCH COWS, BEEF COWS, CALVES and bull. H. FROEHLICH, 1343 Alvarado st., Broadway 3818.

WANTED—COWS, CALVES, BULLS. 1 BUT old horse-drawn mowing machine removed free. Phone SOUTH 3602-J-1; VERMONT 6015.

POULTRY AND PET STOCK—For Sale, Exchange, Wanted, Etc.

Poultry and Poultry Supplies.

FOR SALE—16 MARCH HATCHED RHODE Island Reds, quite small; condition; $20. White Wyandotte hens, 2702 W. AVENUE 32. Eagle Rock City car line.

FOR SALE—ENGLISH RINGNECK PHEASANTS for Thanksgiving; also breeding stock. 241 S. HOLLISTON, Pasadena. Colorado 6029.

FOR SALE—THOROUGHBRED BLACK MINORCA cockerels, 5 months old, $5. 1147 W. 37th st.

WANTED—2 DOZ. BARRED ROCK AND RED pullets. Phone SOUTH 681, week days.

Pigeons, Birds, Etc.

FOR SALE — NEW CITY BIRD AND SEED store; cages and supplies for birds, dogs, cats, fishes and poultry. Fresh garden and lawn seed. 359 S. HILL.

Dogs and Dogs at Stud.

FOR SALE—ANOKIA KENNELS, GREAT INTERNATional champ. Airedale King Orrang is dead. I am offering a few of his wonderful puppies at the very low figure of from $10 to $25. Champ. Red Jacket, champ. mountain raised. Champ. Rose Duberry; wood champ. Wood Lassie, champ. W. P. GRIFFIN, R.F.D. 10, Box 350, Los Angeles, Cal.

FOR SALE—1 MALE GREYHOUND PUP, CHEAP. 1437 E. 42ND ST. South 04591.

Wanted.

WANTED — POULTRY, HIGHEST PRICES PAID, cash. Call anywhere. CITY POULTRY CO., South 5545. 2272 Central avenue.

WANTED — YOUNG ENGLISH BULL AND Bulldog, mixed, or Boston. Leave telephone number. 641 SUNSET BLVD.

WANTED—A HOG FOR CASH OR BARLEY hay; want good cattle hog or barley hay. Address I, box 106, TIMES OFFICE.

WANTED—PULLETS, HENS, TURKEYS, BABBITS, Pigeons. Call anywhere, 4325 S. VMT., Ft. 106.

WANTED — 500 WHITE LEGHORN PULLETS. State price. Address OLE NIELSON, Artesia.

WANTED—POULTRY IN EXCHANGE FOR GOOD fresh cow. MRS. EL SERENO, Eastlawn.

IN THE RETAIL BUSINESS? PAY TOP PRICES. Call anywhere. DOYLE, either phone, 20276

HOUSES—For Sale.

FOR SALE—
Only $100 down and move in. Cozy 5-room bungalow, has nice bath and hot water. Almost new and has just been painted throughout. Fine sweet east front, near car line, school, etc. Fine lawn, etc. Absolutely clean, restricted neighborhood and close to Southern school and car lines. This was built when material was cheap and could not be built and sold today for price we ask. $29 monthly pays principal and interest. See owner at once. F. WESTERGARD, 3129 Hauser ave. Phone 41752.

FOR SALE—OR EXCHANGE—
Have a beautiful modern home of 9 rooms and sleeping porch, hardwood floors, fireplaces, Water Heater, furnace, double garage, sleeping quarters with bath above, wash room, nice fruit and shade trees, 2401 Ivy, lot 50x150 ft. Will exchange for Highland Park. Will sell at forced sale or exchange equity for modern bungalow west or southwest. Telephone me at 22706.

FOR SALE—PROPERTY SUITABLE FOR SANItarium or convalescents' camp. An acre of good ground, one mile from Prescott. Delightful situation, some trees and plenty of good water. Main building is alone worth the price. 8 houses and outbuildings besides. All built for the purpose. Good title. Price $3000 cash. Address J. F. OOELI, Box 649, Prescott, Ariz.

FOR SALE — IN MANHATTAN BEACH, ONE block from new pier, on paved street, on paved alley; plastered 4-room house, toilet in room off back porch; 2 bathrooms, 10x30, rough buildings in rear; toilet and water, price $1250 cash. Liberty Bonds accepted. Owner, 5429 CRESSEY AVE. Los Angeles Phone Vermont 3025.

FOR SALE—$1500, REASONABLE TERMS, GLENdale or Hendale car line, 2227 Loma Vista; outside sleeping porch with folding bed; also disappearing bed in living-room, automatic water heater. This price holds good until the 15th of this month only. JUDSON or PETERSON, 828 Washington Bldg. 64497.

FOR SALE—WILSHIRE BLVD. CORNER, 2ND st., Santa Monica; fine 10-room bungalow and garage; best location in city, large lot; 10,000 sq. ft., 150-foot frontage on Wilshire; close to ocean; price $15,000, half cash. PROSCUTT, 1204 Second st., Santa Monica.

FOR SALE—SOUTHWEST, BEST BUY IN LOS Angeles—
5-room modern bungalow, $2100; easy terms. See MR. WILSON, Home and Lot Dept. The McCarthy Company, 631 Union Oil Bldg. Phone 67239.

FOR SALE—
YOUR OWN XMAS PRESENT.
MR. RENT PAYER, READ THIS.
4 rooms and bath, plastered cottage. At condition, lot 50x140. 17 bearing fruit trees. $1450, terms. WOODS, 624 Security Bldg. 62007.

FOR SALE—YOUR CHANCE TO GET A GOOD 5-room bungalow, level lot, on paved street, sewer, gas and electricity; see this bargain at $1700; can arrange terms. McKELVEY & UNGER, Arizona 50 and Monte Vista, Glen. 618.

FOR SALE—A NEAT LITTLE 6-ROOM BUNGALOW in OLD VERMONT SQUARE. Grand ave. car runs 2½ blocks; and Manual Arts High School for 10 days, will offer this home for $3750. If you want a bargain, call J. R. LOFLER, Vermont 4249. 4811 S. Normandie.

FOR SALE—PLEASANT LITTLE HILL SIDE home. Many windows, stocked ponds, wonderful view, built to features easily furnished and heated. Three bearing fruit trees. Six blocks from car. $1200. 826 TERRACE 49. Phone 29218.

FOR SALE—$2500, WORTH $3000. IDEAL 6-room bungalow, 30 ft., corner lot, beautifully treated garden. Take yellow Garvanza car on Main st. marked Eagle Rock Park, get off at 8th limit, go one block to left. See owner at 1401 OAK GROVE AVE. Terms.

FOR SALE—SACRIFICE BY OWNER, STRICTLY modern double bungalow, best location, southwest; rents 12 per cent; an investment not to be sure to be appreciated. 7 STROMWELL, 39171; Hopkinson ave. Phone 41752.

FOR SALE—OR EXCHANGE—
Have a beautiful modern home of 9 rooms and sleeping porch, hardwood floors, fireplaces, Water Heater, furnace, double garage, sleeping quarters with bath above, wash room, nice fruit and shade trees, 2401 Ivy, lot 50x150 ft. Will exchange for Highland Park. Will sell at forced sale or exchange equity for modern bungalow west or southwest. Telephone me at 22706.

FOR SALE—PROPERTY SUITABLE FOR SANItarium or convalescents' camp. An acre of good ground, one mile from Prescott. Delightful situation, some trees and plenty of good water. Main building is alone worth the price. 8 houses and outbuildings besides. All built for the purpose. Good title. Price $3000 cash. Address J. F. OOELI, Box 649, Prescott, Ariz.

FOR SALE — IN MANHATTAN BEACH, ONE block from new pier, on paved street, on paved alley; plastered 4-room house, toilet in room off back porch; 2 bathrooms, 10x30, rough buildings in rear; toilet and water, price $1250 cash. Liberty Bonds accepted. Owner, 5429 CRESSEY AVE. Los Angeles Phone Vermont 3025.

FOR SALE—$1500, REASONABLE TERMS, GLENdale or Hendale car line, 2227 Loma Vista; outside sleeping porch with folding bed; also disappearing bed in living-room, automatic water heater. This price holds good until the 15th of this month only. JUDSON or PETERSON, 828 Washington Bldg. 64497.

FOR SALE—WILSHIRE BLVD. CORNER, 2ND st., Santa Monica; fine 10-room bungalow and garage; best location in city, large lot; 10,000 sq. ft., 150-foot frontage on Wilshire; close to ocean; price $15,000, half cash. PROSCUTT, 1204 Second st., Santa Monica.

FOR SALE—SOUTHWEST, BEST BUY IN LOS Angeles—
5-room modern bungalow, $2100; easy terms. See MR. WILSON, Home and Lot Dept. The McCarthy Company, 631 Union Oil Bldg. Phone 67239.

FOR SALE—
YOUR OWN XMAS PRESENT.
MR. RENT PAYER, READ THIS.
4 rooms and bath, plastered cottage. At condition, lot 50x140. 17 bearing fruit trees. $1450, terms. WOODS, 624 Security Bldg. 62007.

FOR SALE—YOUR CHANCE TO GET A GOOD 5-room bungalow, level lot, on paved street, sewer, gas and electricity; see this bargain at $1700; can arrange terms. McKELVEY & UNGER, Arizona 50 and Monte Vista, Glen. 618.

FOR SALE—A NEAT LITTLE 6-ROOM BUNGALOW in OLD VERMONT SQUARE. Grand ave. car runs 2½ blocks; and Manual Arts High School for 10 days, will offer this home for $3750. If you want a bargain, call J. R. LOFLER, Vermont 4249. 4811 S. Normandie.

FOR SALE—PLEASANT LITTLE HILL SIDE home. Many windows, stocked ponds, wonderful view, built to features easily furnished and heated. Three bearing fruit trees. Six blocks from car. $1200. 826 TERRACE 49. Phone 29218.

FOR SALE—$2500, WORTH $3000. IDEAL 6-room bungalow, 30 ft., corner lot, beautifully treated garden. Take yellow Garvanza car on Main st. marked Eagle Rock Park, get off at 8th limit, go one block to left. See owner at 1401 OAK GROVE AVE. Terms.

FOR SALE—SACRIFICE BY OWNER, STRICTLY modern double bungalow, best location, southwest; rents 12 per cent; an investment not to be sure to be appreciated. 7 STROMWELL, 39171; Hopkinson ave. Phone 41752.

FOR SALE—WHY WAIT?
UNTIL SATURDAY NIGHT TO TELEPHONE YOUR SUNDAY ADS, TO THE TIMES? DO IT FRIDAY OR EARLY SATURDAY. PICO 700, 10091.

FOR SALE — 5 ROOMS, 2 BEDROOMS, KITCHEN and bath; enameled; for 60x137, fine fruit and outbuildings; high, fine view. See it for a fine home; sacrifice, $1900, at 1238 S. MANCHESTER AVE.

FOR SALE — LARGE GROUNDS, 100x182, ON 82nd st., two houses, three rooms each, bath, toilet, gas, electric; rented $19 month, $200 will handle it. No agents. Address L, box 321, TIMES BRANCH OFFICE.

FOR SALE—
HOLLYWOOD'S MAGNIFICENT SHOW PLACE. Furnished or unfurnished; bedchambers with dressing-rooms, 4 baths; 3-acre park. 57097.

HOUSES—For Sale.

FOR SALE—BY OWNER
BY OWNER
WILSHIRE DISTRICT.
BUT LITTLE OVER ONE BLOCK FROM WILSHIRE BLVD., IN HIGHLY RESTRICTED NEIGHBORHOOD (RESTRICTIONS HAVING 23 YEARS TO RUN.)
IN BEAUTIFUL PELLISSIER SQUARE. HIGH GROUND, IN THE MIDST OF HIGH-CLASS RESIDENCES AND CONVENIENT TO TWO LINES OF CARS, BEING
720 S. SERRANO AVE.
New 2-story cement plaster house, description of which is as follows:
First Floor. Center hall, living-room, library, dining-room, sun room, breakfast-room, kitchen and maid's room, with bath.
Second floor. Hall, four large bedrooms, sewing-room, sleeping porch, dressing-rooms, and two tiled baths, besides shower.
ADDITIONAL: MAIN ROOMS FINISHED IN MAHOGANY, HARDWOOD FLOORS THROUGHOUT; HAND DECORATED WALLS; OIL AND CANVAS; UNIT SYSTEM OF GAS HEATING.
East-front lot, 75x150, with double garage and laundry.
Open for inspection 1:30 to 5 p.m., daily, except Sunday.
By auto go out Wilshire blvd. to Serrano ave., then south a little over one block to above premises.
Or by street car, take West 9th street car to Hobart blvd., then walk west one block; or West 6th street car to Serrano Avenue then south to above number.
FOR VERY MUCH LESS THAN REAL VALUE, AND ON LIBERAL TERMS.

FOR SALE—
A NEW COLONIAL HOME
A BARGAIN IN PRICE.
VALUE $10,000. WILL SELL FOR $8500.
Just completed, this unusually attractive colonial residence at 1944 PROSPECT AVE., North Edgemont Htsd., No. 836. Very large living-room with fireplace, dining-room, sun parlor, kitchen in old ivory. Beautiful 7-room Colonial and Garage, Only $50 a Month.
This house is finished in old ivory, mahogany and white enamel throughout, with white tile bath throughout. Is beautifully papered. Has exclusive living and dining rooms, cozy breakfast room, sunny kitchen, Kitchen cabinet, draining-board and bins and cabinets galore. Laundry room and three sleeping rooms downstairs. Bath, lavatory, pedestal basin, tile floor. An elegant home and a bargain at the price of only $5000. Situated just off of West 48th st. and reached by Grand ave. car line, best in the city. Reasonable terms to responsible people.
LOS ANGELES INVESTMENT CO.,
Owners and Builders,
206 Investment Bldg.
Phone 60127. Main 5647.

FOR SALE—SHE'S OUT TO GO—
3-room house, dandy lot, gas, electricity, street work done; $50 down, $10 per month. See MR. WILSON with McCarthy Co., 631 Union Oil Bldg. Phone 66739.

FOR SALE — NEW, MODERN, 2-STORY BRICK building, 50x70, stone foundation, 4 stores on Fourth, $8750, OWNER, 807 Van Nuys Bldg. M. 2009.

FOR SALE—WILL SACRIFICE EQUITY MODERN 5-room bungalow, garage, furnace, with 2-room California rear house, RIEGER, 768 E. 28th. 23855.

FOR SALE—7-ROOM MODERN HOUSE, WITH furniture, north front, large corner lot, garage and fruit trees. Inquire owner, HOL. 254. 5084 Romaine st.

FOR SALE—5-ROOM MODERN HOUSE, FURnished $2000; 5-room California house, furnished, $1700; 4-room cottage, modern bungalow, $1350 cash. KNIGHT, 222 Union Oil Bldg.

FOR SALE—COUNTRY HOME, BY OWNER, modern, hardwood floors, furnace, garage, $3000. PHONE 39431.

FOR SALE—WILSHIRE DIST., $29 WESTMINster ave., 10 and 14 West 6th st., Pico car, only $8500. E. R. MENNELL, owner, Whittier, Cal.

FOR SALE—BY OWNER, WILL SACRIFICE house, lot and garage. $850, cash or terms. 4050, on good sightly street. Phone SOUTH 3516-J.

FOR SALE—AT 8423 FIGUEROA, HOUSE, BIG lot, paved street, near school, shops, car line. Bargain.

FOR SALE — BARGAIN; 5-ROOM COTTAGE, large garage, 1549 E. 21st st, Something good. Phone 24-J, SUNDAY, 4:30 P. M. 67164.

FOR SALE—6-ROOM MODERN BUNGALOW, LOT 50x150, near Long Beach ave., south of Slauson; will sell for $1600 cash or bonds. OWNER, 59045.

FOR SALE — 11-ROOM HOUSE, LOT 2 LOTS, each 50x165, on West 32nd st. and Grand ave. Cash 125 E. 4TH ST., any day from 2:30 to 4:30.

FOR SALE — LOVELY MODERN 10-ROOM home, one the best, exclusive district, will sell furnished or unfurnished. Call 71852.

FOR SALE—$250 CASH, $5 MO., BUYS 4-RM. house, 10x24 porch, lot, 75x162 ft., 50 ft. and 5th, street paving all paid for, price $5000. H. PARKER, 3137 N. Orange st., Glendale. Glendale Phone 1450J.

FOR SALE—ON ACCOUNT OF BUSINESS OBligations, I must sell my 5-room modern bungalow, well located in Glendale, at a low figure, $3000. No agents. Phone GLENDALE 688-J.

FOR SALE—$250 CASH HANDLES BEAUTIFUL 6-room bungalow, 20 fruit trees, 2 lawns, fine surroundings; 4-room modern home. See OWNER, 317 Vine st., Phone Glendale 630-W.

FOR SALE—SMALL HOUSE AND LOT, ALSO touring car, for quick sale, $1000 cash takes both. 7208 SANTA FE AVE.

FOR SALE—GOOD BUNGALOW AND GArage, Corner lot. 5048 NAVERRO ST., Santa Fe. Phone 35977.

HOLLYWOOD—For Sale, Exchange, Wanted, To Let.

FOR SALE—I HAVE UPWARDS
OF 150 DESIRABLE HOMES
in the beautiful Hollywood district for sale. Am receiving new listings daily. Have many CHOICE BARGAINS at present. Prices from $2500 to $25,000. Call or write for particulars. CHARLES R. CHUTE, 224-225 Security Bank Bldg. Phones Pico 5643, and 21-J, Hollywood.

TO LET—FURNISHED, AM CALLED EAST FOR 2 or 3 months and will rent my nicely furnished bungalow at 1950 Tamarind ave., Hollywood, 5 rooms, sleeping porch, bath, enclosed porch and maid's room, piano, furnace and garage, price $75 per month, and includes telephone, gas, electric, shower, lawn and grounds. See MR. STRONG, 579521 or 577440.

FOR SALE—$500 WILL PUT YOU IN POSsession of 7-room modern bungalow, balance the rent or will take lot in Hollywood as payment. Address owner, M, box 113, TIMES OFFICE.

FOR SALE—HOLLYWOOD, BEAUTIFUL BUNGAlow, all prices; also for rent, furnished and unfurnished bungalows. List with us for rent or sale. GREENE & CO., 7508 Sunset blvd. 577302.

WANTED—IF YOU HAVE ANYTHING TO RENT, THE TAFT REALTY CO. CAN RENT IT FOR YOU. CALL AT 5775 HOLLYWOOD BLVD. HOLLYWOOD 2006, 59425.

PASADENA—For Sale, Exchange, Wanted, To Let.

FOR SALE — MODERN 7-ROOM BUNGALOW, walking distance; lot 50x70, stone foundation; garage; for sale, $7500. GAYNER, 7035 W. 25th st., Los Angeles.

CITY LOTS—For Sale.

FOR SALE—
Here
Is Our
Second Offering.
Soft garden soil at 83rd and Main sts.
Price $315.
40-foot fronts.
$7 down, $6 Month.
Which includes interest.
These are mortgage value prices.
Excursions from office 10:30 a.m.
and 1:30 p.m., or come direct.
Take Moneta-Manchester cars to 83rd street, walk one block east.
HOME EXTENSION GARDEN BUREAU.
712 Hollingsworth Bldg. 6th and Hill sts. Phone 62031.

FOR SALE—WHY WAIT?
UNTIL SATURDAY NIGHT TO TELEPHONE YOUR SUNDAY ADS, TO THE TIMES? DO IT FRIDAY OR EARLY SATURDAY. PICO 700, 10091.

FOR SALE—MUST SACRIFICE LARGE VERY desirable lot, Eagle Rock, near car line, college, $750, terms. Owner, 5423 FIGUEROA.

FOR SALE—BY OWNER, LOT 51, HOLLYWOOD Drive, $1500 cash or might exchange. What have you? Phone 35704.

FOR SALE—MONTA AVE. NEAR 50TH, $350; cost $500 5 years ago. Address L, box 240, TIMES BRANCH OFFICE.

FOR SALE—LOT SOUTH, RITA ST., HUNTINGton Park. GANNER, 60202.

FOR SALE—LOTS OPPOSITE HOLLYWOOD'S CAStle, Franklin and Argyle. Real snaps. 57097.

APARTMENT, FLAT PROPERTY For Sale and Exchange.

FOR SALE—BEST ARRANGED 6-FLAT APARTment in city, practically new; 2 garages; no vacancies in two years; better car service; extensive neighborhood. Pays better than 10 per cent.; only $13,000. Look into this, it will cost you nothing to investigate. Address J, box 501, TIMES BRANCH OFFICE.

BUSINESS PROPERTY—For Sale.

TO LET—FOR LEASE OR SALE—SHOPS SUITable for any manufacturing business, or garage, consisting of about 5000 feet floor space, office and garage, also four two room living quarters. R. GARSTANG, 224 W. 30th st. 21861.

SUBURBAN PROPERTY—For Sale.

FOR SALE—1 1-3 ACRE, A BARGAIN; BEING on upper road bordering; 3 acre grape, 60 bearing fruit and table; electricity, water; phone; new 6-room modern bungalow, hardwood floors, garage, chicken houses and runs. Beautiful home. Phone BURBANK 67 W.

SUBURBAN PROPERTY—For Sale.

FOR SALE—
TWO
BIG
FOOTHILL
LAND OPENINGS.
You know what the Man from Texas did. Here are some more tracts the owners of which need families to help enhance and restore their values, and therefore offer you a few gun battgain opportunities which demand your immediate attention. We are soon to start on our third cut-along at Eighty-third and Main streets, but you who want foothill nooks just listen to these long, fast and easy-time opportunities coming back to shake hands and give you one more chance.

Half
Acres
50 minutes from city center.
$150
to
$240.
Terms
$5 down and $4.40 a month,
Which includes interest.

Only 1 or 2 blocks from paved highway. Agreeable neighbors, race restrictions, stores, schools, graded street and water already piped to each lot, and 1000 feet above the sea. Here is the logic of wonderful, week-end-orchard-garden-home retreat that the world's cities, in a little Tujunga Valley, where more existence is counted out-of-doors, is becoming daily at 1 p.m., until all subscribed. Fare 81 round trip—and you then are free of obligation.

ALSO
CLOSE-IN
FOOTHILL SITES
DE LUXE.

Only 30 minutes from Bullock's, Elsbrook's and other exclusive, suburbanites, of sumptuous cream hills are dotted with expensive and costly homes. Take the Pasadena car to Lake Avenue, get off at Colorado boulevard, walk one block to Allen ave., then south to Mountain View ave., then south to above number.

FOR SALE—
A NEW COLONIAL HOME
A BARGAIN IN PRICE.
VALUE $10,000. WILL SELL FOR $8500.
Just completed, this unusually attractive colonial residence at 1944 PROSPECT AVE., North Edgemont Htsd., No. 836. Very large living-room with fireplace, dining-room, sun parlor, kitchen in old ivory. Dining-room paneled in southern gum wood (satin) breakfast-room, with eastern exposure, disappearing kitchen cabinet, kitchen in tile. Four very spacious sunny bedrooms with large closets. Tile bathroom and shower. Oak floors and stairs throughout. Radiators in all rooms. Large garage and shrubbery. Owner will accept $1000 cash, balance of encumbrance on mortgage if desired. This is far below cost of duplication. Take W. 7th st. car, Hobart blvd. to Edgemont, walk north to No. 836 or Santa Monica Blvd. cars to Edgemont, walk south one block. Open for inspection every afternoon.

FOR SALE—
Beautiful 7-room Colonial and Garage,
Only $50 a Month.
This house is finished in old ivory, mahogany and white enamel throughout, with tile bath throughout. Is beautifully papered. Has exclusive living and dining rooms, cozy breakfast room, sunny kitchen, Kitchen cabinet, drainboard and bins and cabinets galore. Laundry room and three sleeping rooms downstairs. Bath, lavatory, pedestal basin, tile floor. An elegant home and a bargain at the price of only $5000. Situated just off of West 48th st. and reached by Grand ave. car line, best in the city. Reasonable terms to responsible people.
LOS ANGELES INVESTMENT CO.,
Owners and Builders,
206 Investment Bldg.
60127. Main 5647.

FOR SALE—SHE'S OUT TO GO—
3-room house, dandy lot, gas, electricity, street work done; $50 down, $10 per month. See MR. WILSON with McCarthy Co., 631 Union Oil Bldg. Phone 66739.

FOR SALE — NEW, MODERN, 2-STORY BRICK building, 50x70, stone foundation, 4 stores on Fourth, $8750, OWNER, 807 Van Nuys Bldg. M. 2009.

FOR SALE—WILL SACRIFICE EQUITY MODERN 5-room bungalow, garage, furnace, with 2-room California rear house, RIEGER, 768 E. 28th. 23855.

FOR SALE—7-ROOM MODERN HOUSE, WITH furniture, north front, large corner lot, garage and fruit trees. Inquire owner, HOL. 254. 5084 Romaine st.

FOR SALE—5-ROOM MODERN HOUSE, FURnished $2000; 5-room California house, furnished, $1700; 4-room cottage, modern bungalow, $1350 cash. KNIGHT, 222 Union Oil Bldg.

FOR SALE—COUNTRY HOME, BY OWNER, modern, hardwood floors, furnace, garage, $3000. PHONE 39431.

FOR SALE—WILSHIRE DIST., $29 WESTMINster ave., 10 and 14 West 6th st., Pico car, only $8500. E. R. MENNELL, owner, Whittier, Cal.

FOR SALE—BY OWNER, WILL SACRIFICE house, lot and garage. $850, cash or terms. 4050, on good sightly street. Phone SOUTH 3516-J.

FOR SALE—AT 8423 FIGUEROA, HOUSE, BIG lot, paved street, near school, shops, car line. Bargain.

FOR SALE — BARGAIN; 5-ROOM COTTAGE, large garage, 1549 E. 21st st, Something good. Phone 24-J, SUNDAY, 4:30 P. M. 67164.

FOR SALE—6-ROOM MODERN BUNGALOW, LOT 50x150, near Long Beach ave., south of Slauson; will sell for $1600 cash or bonds. OWNER, 59045.

FOR SALE — 11-ROOM HOUSE, LOT 2 LOTS, each 50x165, on West 32nd st. and Grand ave. Cash 125 E. 4TH ST., any day from 2:30 to 4:30.

FOR SALE — LOVELY MODERN 10-ROOM home, one the best, exclusive district, will sell furnished or unfurnished. Call 71852.

FOR SALE—$250 CASH, $5 MO., BUYS 4-RM. house, 10x24 porch, lot, 75x162 ft., 50 ft. and 5th, street paving all paid for, price $5000. H. PARKER, 3137 N. Orange st., Glendale. Glendale Phone 1450J.

FOR SALE—ON ACCOUNT OF BUSINESS OBligations, I must sell my 5-room modern bungalow, well located in Glendale, at a low figure, $3000. No agents. Phone GLENDALE 688-J.

FOR SALE—$250 CASH HANDLES BEAUTIFUL 6-room bungalow, 20 fruit trees, 2 lawns, fine surroundings; 4-room modern home. See OWNER, 317 Vine st., Phone Glendale 630-W.

FOR SALE—SMALL HOUSE AND LOT, ALSO touring car, for quick sale, $1000 cash takes both. 7208 SANTA FE AVE.

FOR SALE—GOOD BUNGALOW AND GArage, Corner lot. 5048 NAVERRO ST., Santa Fe. Phone 35977.

HOLLYWOOD—For Sale, Exchange, Wanted, To Let.

FOR SALE—I HAVE UPWARDS
OF 150 DESIRABLE HOMES
in the beautiful Hollywood district for sale. Am receiving new listings daily. Have many CHOICE BARGAINS at present. Prices from $2500 to $25,000. Call or write for particulars. CHARLES R. CHUTE, 224-225 Security Bank Bldg. Phones Pico 5643, and 21-J, Hollywood.

TO LET—FURNISHED, AM CALLED EAST FOR 2 or 3 months and will rent my nicely furnished bungalow at 1950 Tamarind ave., Hollywood, 5 rooms, sleeping porch and maid's room, piano, furnace and garage, price $75 per month, and includes telephone, gas, electric, shower, lawn and grounds. See MR. STRONG, 579521 or 577440.

FOR SALE—$500 WILL PUT YOU IN POSsession of 7-room modern bungalow, balance the rent or will take lot in Hollywood as payment. Address owner, M, box 113, TIMES OFFICE.

FOR SALE—HOLLYWOOD, BEAUTIFUL BUNGAlow, all prices; also for rent, furnished and unfurnished bungalows. List with us for rent or sale. GREENE & CO., 7508 Sunset blvd. 577302.

WANTED—IF YOU HAVE ANYTHING TO RENT, THE TAFT REALTY CO. CAN RENT IT FOR YOU. CALL AT 5775 HOLLYWOOD BLVD. HOLLYWOOD 2006, 59425.

PASADENA—For Sale, Exchange, Wanted, To Let.

FOR SALE — MODERN 7-ROOM BUNGALOW, walking distance; lot 50x70, stone foundation; garage; for sale, $7500. GAYNER, 7035 W. 25th st., Los Angeles.

CITY LOTS—For Sale.

FOR SALE—
Here
Is Our
Second Offering.
Soft garden soil at 83rd and Main sts.
Price $315.
40-foot fronts.
$7 down, $6 Month.
Which includes interest.
These are mortgage value prices.
Excursions from office 10:30 a.m.
and 1:30 p.m., or come direct.
Take Moneta-Manchester cars to 83rd street, walk one block east.
HOME EXTENSION GARDEN BUREAU.
712 Hollingsworth Bldg. 6th and Hill sts. Phone 62031.

FOR SALE—WHY WAIT?
UNTIL SATURDAY NIGHT TO TELEPHONE YOUR SUNDAY ADS, TO THE TIMES? DO IT FRIDAY OR EARLY SATURDAY. PICO 700, 10091.

FOR SALE—MUST SACRIFICE LARGE VERY desirable lot, Eagle Rock, near car line, college, $750, terms. Owner, 5423 FIGUEROA.

FOR SALE—BY OWNER, LOT 51, HOLLYWOOD Drive, $1500 cash or might exchange. What have you? Phone 35704.

FOR SALE—MONTA AVE. NEAR 50TH, $350; cost $500 5 years ago. Address L, box 240, TIMES BRANCH OFFICE.

FOR SALE—LOT SOUTH, RITA ST., HUNTINGton Park. GANNER, 60202.

FOR SALE—LOTS OPPOSITE HOLLYWOOD'S CAStle, Franklin and Argyle. Real snaps. 57097.

APARTMENT, FLAT PROPERTY For Sale and Exchange.

FOR SALE—BEST ARRANGED 6-FLAT APARTment in city, practically new; 2 garages; no vacancies in two years; better car service; extensive neighborhood. Pays better than 10 per cent.; only $13,000. Look into this, it will cost you nothing to investigate. Address J, box 501, TIMES BRANCH OFFICE.

BUSINESS PROPERTY—For Sale.

TO LET—FOR LEASE OR SALE—SHOPS SUITable for any manufacturing business, or garage, consisting of about 5000 feet floor space, office and garage, also four two room living quarters. R. GARSTANG, 224 W. 30th st. 21861.

SUBURBAN PROPERTY—For Sale.

FOR SALE—1 1-3 ACRE, A BARGAIN; BEING on upper road bordering; 3 acre grape, 60 bearing fruit and table; electricity, water; phone; new 6-room modern bungalow, hardwood floors, garage, chicken houses and runs. Beautiful home. Phone BURBANK 67 W.

SUBURBAN PROPERTY—For Sale.

FOR SALE—
TWO
BIG
FOOTHILL
LAND OPENINGS.
You know what the Man from Texas did. Here are some more tracts the owners of which need families to help enhance and restore their values, and therefore offer you a few gun battgain opportunities which demand your immediate attention. We are soon to start on our third cut-along at Eighty-third and Main streets, but you who want foothill nooks just listen to these long, fast and easy-time opportunities coming back to shake hands and give you one more chance.

Half
Acres
50 minutes from city center.
$150
to
$240.
Terms
$5 down and $4.40 a month,
Which includes interest.

Only 1 or 2 blocks from paved highway. Agreeable neighbors, race restrictions, stores, schools, graded street and water already piped to each lot, and 1000 feet above the sea. Here is the logic of wonderful, week-end-orchard-garden-home retreat that the world's cities, in a little Tujunga Valley, where more existence is counted out-of-doors, is becoming daily at 1 p.m., until all subscribed. Fare 81 round trip—and you then are free of obligation.

ALSO
CLOSE-IN
FOOTHILL SITES
DE LUXE.

Only 30 minutes from Bullock's, Elsbrook's and other exclusive, suburbanites, of sumptuous cream hills are dotted with expensive and costly homes. Take the Pasadena car to Lake Avenue, get off at Colorado boulevard, walk one block to Allen ave., then south to Mountain View ave., then south to above number.

FOR VERY MUCH LESS THAN REAL VALUE, AND ON LIBERAL TERMS.

SUBURBAN PROPERTY—For Sale.

FOR SALE—
"ARCADIAN ACRES."
Ideal acre and 2-acre pieces, right on Monrovia car line. Just east of famous Oak Knoll district. Only 20 minutes from center of city; twelve miles from L. A. business center. Only $450 per acre; $10 cash, $10 per month. Mercantile terms to responsible people.
SOUTHLAND REALTY CORP.
413 South Hill st.
F7704.

FOR SALE—THE FINEST 10-ACRE RANCH IN San Fernando Valley. Just two blocks from business center; across the street from school, fenced with five-foot paint fence, good buildings, concrete irrigation system, bearing bodied vineyard, alfalfa and unlimited water. Enough to irrigate two thousand chickens. $1500 cash will buy it, balance 5 to 40 years. Address LOCK BOX 117, San Fernando, Cal.

FOR SALE—2½-ACRE PLACE WITH MODERN 5-room bungalow, plenty fruit, flower, garage, etc., all rented; $4000, $1000 cash, balance like rent. Also 5-acre and 2-acre place, same district. Also unimproved land, 1 to 10 acres, fenced or subdivided.
SOUTHLAND REALTY CORP.
413 South Hill st.
67704.

FOR SALE—
An exceptional 3-acre poultry ranch, complete, also horses, implements, chickens, fruit, fruit, etc., near Monrovia car line. A genuine bargain. Price $5500; take $1200 as first payment.
SOUTHLAND REALTY CORP.
413 South Hill st.
67704.

FOR SALE—$2750; BEAUTIFUL ACRE NEAR Alhambra car line, 70 full-bearing Valencias, 8 bearing walnuts, 12 persimmons, other fruits; comfortable 3-room house, electricity, gas, water; garage; sandy loam soil; terms. SOUTHLAND REALTY CORP., 413 S. Hill, 67704.

FOR SALE—BIGGAR'

THE CITY
AND ENVIRONS.

For Vermont Folk.

Members of the Vermont Society will meet, Tuesday evening, in The Times Assembly Hall.

City Club Luncheon.

The City Club, after seven weeks, will resume its regular Saturday luncheon on December 14. The speakers will be a French army officer and an English woman.

Union Mission Services.

Services will be resumed tomorrow at the Union Mission, No. 200 West Avenue Thirty-three. There will be Sunday-school classes at 9:30 and preaching at 11 a.m. and a young people's meeting at 6:30 p.m. Mrs. Albert Heron will speak at 7:30.

To Talk Taxes.

Members of the Motor Truck Club will meet at 8 p.m., today in Lissner Hall, Metropolitan Building, to discuss rates of taxation in connection with the proposed motor tax bill to be presented at the coming session of the Legislature.

Cleaveland Heads League.

Councilman Frank L. Cleaveland yesterday was elected president of the California Loyalty League, other officers being: M. O. Graves, first vice-president; Lieut. J. C. Edwards, second vice-president; Capt. James M. Aubery, secretary, and Charles Eimendorff, treasurer.

Y.W.C.A. Vesper Service.

The Sunday Vesper service at 4 o'clock at the Y.W.C.A. will be in charge of Mrs. J. N. Cunningham. Her subject will be, "Love Expressed in Service." Miss J. Scherer will be the soloist. At 5 o'clock, Mrs. W. A. Price will resume her class in the "Life of Christ," which is open to all who wish to attend.

Annual Bazaar.

Arrangements are almost completed for the annual bazaar and benefit of the Florence Crittenton Home, to be held December 14, in The Times Assembly Hall. Mrs. Stoddard Hurst will have general charge of the entertainment, while Mrs. Eugene Cohn will be in charge of the bazaar. The affair will begin with a big dinner at noon and for the afternoon a splendid singing and speaking programme will be given.

BAY CITY MAY AGAIN DON INFLUENZA MASK.

APPRECIABLE INCREASE IN NUMBER OF CASES REPORTED TO HEALTH BOARD.

[BY A. P. NIGHT WIRE.]

SAN FRANCISCO, Dec. 6.—San Francisco's ban will be asked to don influenza masks unless there is a marked decrease in the number of new cases within forty-eight hours, Dr. William C. Hassler, City Health Officer, announced tonight.

Five deaths and 160 new cases for the twenty-four hours ending at 5 o'clock were reported tonight. This was said to be an appreciable increase in the number of cases.

"Unless there is a great difference in the influenza situation within the next forty-eight hours I will request Mayor Rolph to issue a proclamation again requesting the public to wear influenza masks.

WASHINGTON, Dec. 6.—Further improvement in health conditions in army camps at home was reported today by the Surgeon-General for the week ending November 29, although Spanish influenza still is prevalent. The number of new cases is steadily decreasing and the week's total of 1000 represented a reduction of 76 per cent. There was a slight increase in pneumonia admissions.

DENVER, Dec. 6.—Cases of influenza in Denver since the outbreak of the epidemic just two months ago passed the 10,000 mark today, when reports for the last twenty-four hours showed 170 new cases, bringing the total to 10,024. For the same period there were twenty-four deaths from the disease reported, making the total for the epidemic 773.

GERMAN CONSPIRACY DOCUMENTS IN COURT.

[BY A. P. DAY WIRE.]

SAN FRANCISCO, Dec. 6.—Whether certain documents, relating to the steamship Sacramento neutrality case, placed by E. H. von Schack, former German vice-consul-general here, in the hands of Theodore Roche, formerly his attorney, may be turned over to the government is to be determined by a friendly ex parte hearing before the United States District Court here, Roche said today.

The nature of the documents was not disclosed by Roche, who said however, they involved no confession by Von Schack. Roche said Von Schack, fearing bodily harm at the hands of one of the Sacramento case defendants, had given him the papers for safe keeping.

Roche added that he was no longer attorney for Von Schack, who is serving a prison sentence for conspiring to foment revolution in Ireland, and has no connection with the Sacramento case, which is to be tried here January 7.

The Sacramento case indictment charges Von Schack and a score of others with conspiring to provide the South Pacific German fleet with supplies in 1914 and 1915.

HUSBAND TO CONTEST GALLI-CURCI DIVORCE.

[EXCLUSIVE DISPATCH.]

NEW YORK, Dec. 6.—Luigi Curci artist, husband of Amelita Galli-Curci, grand opera singer, reiterated his decision to contest his wife's suit for divorce. His attorney, Mathew O. Abruzzo, returned Wednesday from Chicago, where he went to look over the papers in the suit.

"I will not say anything against Mme. Galli-Curci," said the husband. "I was her manager for eight years and worked as hard as she did for her success. Now she wants to cast me aside, but I do not blame her. I blame Charles F. Wagner, her manager, and Homer Samuels, her accompanist."

Attorney Abruzzo would not permit his client to discuss the allegations in the suit.

WELFARE BOARD TO DISCUSS WAGE SCALE.

[BY A. P. NIGHT WIRE.]

SAN FRANCISCO, Dec. 6.—A hearing to determine the preliminaries for a new wage scale for more than 15,000 women and minors in the State was held here tonight under the direction of the State Industrial Welfare Commission. Living conditions were gone into thoroughly.

The hearing affected workers in mercantile establishments, canneries, laundries, dried fruit and vegetable industries, offices and manufactories, and a large list of unclassified workers.

Inquest Held Into Officer's Death.

[BY ATLANTIC CABLE AND A. P.]

LONDON, Dec. 6.—The inquest into the death of Lieut. Gordon Hancock Mason of the American Navy, son of Rear-Admiral Newton E. Mason, was held today. Witnesses testified that the lieutenant fell from a fifth-story window of a hotel here at an early hour on Tuesday morning.

Corsets, Camisoles, Handkerchiefs, Hosiery, Silk Novelties, Kayser's Silk Underwear

We offer the most complete corset stock in the city. A very large variety of smart but inexpensive Camisoles. Handkerchiefs priced from 10c to 50c. Smartest to be found. Silk Hose, the proper browns and grays, black and white, priced from $1.

The Corset Shop
533 So. Broadway.

BUSINESS BREVITIES.

[Advertising.]

Aquatic sports for the benefit of the British Red Cross. Tickets 50c each. At 8 p.m. Saturday, next, Dec. 7, the Wilkinson Plunge, now open. Flower st. at Sixteenth. 21850.

The Times Branch Office, No. 616 South Spring street. Advertisements and subscriptions taken. Telephone Pico 700, 10391.

Remember, the L. A. League for the Hard of Hearing holds a Christmas sale Sat., 12-5. 406 Mason Bldg.

Have Steckel make your pictures.

"The Exclusive Specialty House"
Myer Siegel & Co
443-445-447 S. Broadway

Veilings

in the season's most popular meshes, chenille dotted, hand run scrolls and borders.

Colors: Brown, taupe, navy, purple, magpie, black and white. Much higher values are

Special (Today Only) 50c yd.

ONE PRICE ONLY
TEETH $5.00

Best set (none better, no matter how much you pay), including your choice of material, double suction. Natural gums and guaranteed 10 years.....$7.00
Gold Crowns.....$4.00
Bridge Work.....$4.00
Porcelain Crowns.....$4.00
Gold Fillings.....$1.00 up
Gold Inlays.....$1.00 up
Synthetic Porcelain Fillings.....$1.00 up
Cement Fillings.....50c up
Silver Fillings.....50c up
Teeth Treated.....25c
Nerve Removed (Painless).....$1.00
Teeth Extracted (Painless).....50c
X-Ray Examination.....Free

OLD GOLD is extracted teeth is valuable. I pay cash or allow full value for it on dental work.

No charge for painless extracting when plate or bridge work is ordered.

REMARKABLY LOW PRICES

You enter a DENTAL PARLOR, a private high-class, up-to-date, SANITARY dental office, with sterilized instruments and gentlemanly operators whom you will not be ashamed to recommend to your friends.

Examinations Free. Hours 8:30 to 6:00.

DR. FAIRFIELD
300 to 305 Pantages Theater Bldg.
536 S. Broadway. Both Phones.

Subscribe to the
CHRONICLE
San Francisco's Leading Daily and Sunday Paper

You cannot afford to overlook its special Sunday features, which teem with interest.

Subscription and advertising rates given upon application to the Los Angeles representative of the Chronicle—

F. A. TAYLOR
337 South Hill Street
Main 6637 61273

ASTHMADOR
GUARANTEED TO INSTANTLY RELIEVE
ASTHMA
OR MONEY REFUNDED—ASK ANY DRUGGIST

ESTABLISHED 1891
Woodill & Hulse Electric Co. Inc.
111-113 EAST 3RD ST
JUST AROUND THE CORNER FROM 3RD & MAIN

D. BONOFF
FURRIER
LATEST FUR FASHIONS.
New Location.
810 S. Broadway. Phone 13613.

McBURNEY'S
KIDNEY and Bladder Medicine.

For Bright's Disease, brick dust deposit, bed-wetting, gravel, dropsy, diabetes and rheumatism. Send 50 cents in 2c stamps to W. F. McBurney, 2007 S. Vermont Ave., Los Angeles, Cal., for 5 days' treatment. Prepaid, $2.00, all druggists. Established 1895.

Drs. Shores & Shores

Catarrh, Deafness, Asthma, Rheumatism, Eczema, Epilepsy and other Chronic Diseases of the Nerves, Blood, Skin, Heart, Lungs, Stomach, Bowels, Bladder, Kidneys and Liver a specialty for 25 years. Consultation Free. Rooms 603-4-5 Lissner Bldg., 534 S. Spring St., L. A. Hours: 9-5; Evenings, 7-8; Sundays, 10-12.

Copping German carp.

During the Wet Season Wear All-Wool Clothes

Watch our windows for new models and the fine fabrics first shown by Brauer. If you go "window-shopping" you'll buy at Brauer's in the end.

Our Great Values Satisfy Knowing Men All-Wool Suits $25 to $65

A. B. Brauer & Co.
"Tailors to Men Who Know"
ONE STORE ONLY
345-347 S. SPRING ST.

Foo & Wing Herb Co., Inc.
903 S. Olive St., Los Angeles, Cal.
Reg. Feb. 28, 1899. No. 32561.

SPANISH INFLUENZA!

Stop, people have been cured by our herbs. WHY NOT YOU? Price $1.00 per box.

If you have not been attacked, immediately use our DRAGON FLOWER HERBAL PILL for preventative. It has proved very successful in China. NO FAMILY OR TRAVELER SHOULD BE WITHOUT IT. Price 25c, 50c and $1.00 per bottle. For mail order, send postage.

Donavan & Seamans Co.
Jewelers, 745 S. Broadway
Established a quarter of a century

CONSTANTIAN
The Best in Oriental Rugs
340 South Broadway

The jewelry store visitors to California always enjoy

Brock and Company
"The House of Perfect Diamonds"
437-439-441 Broadway

AUCTION
S. W. KOHN.
The Reliable Auctioneer.
Pays highest cash prices for all kinds of merchandise, fixtures, furniture, restaurants, etc. Auction sales conducted anywhere. Cash advances made on consignments.
NOTICE—Before you sell call on me. Phone Main 7455; evenings, Home 21697. Salesrooms, 1607 S. Main st., near West 16th st., Los Angeles.

THOS. B. CLARK
General Auctioneer and Importer of Antique Furniture
MOVED TO
911-913
South Hill St.
F1907. Main 5891.

AUCTION.
J. J. SUGARMAN AUCTION & COMMISSION HOUSE.
335 South Los Angeles St.
F4810. Main 3114.

AUCTION
No Auction Sale now, but I am ready to Buy
FOR CASH
any merchandise, such as Groceries, Shoes, Dry Goods, etc.
S. W. KOHN
The Reliable Auctioneer.
1607 S. Main St. L. A.
Sun. Phone Main 7455; Res. Phone 20033.
Member L. A. Auctioneers' Association.

AUCTION
1 P.M., Saturday, Dec. 7.
440 W. Milford Ave., Glendale.
Furniture, Victrola — Extraordinary
Sale of High Class Goods.
H. B. NASH, Auctioneer.
Member L. A. Auctioneers' Association.

HART & BALL
AUCTIONEERS
1036 SOUTH FIGUEROA STREET
PHONE 10670
The largest auction house on the Pacific Coast. Over 12,000 square feet of floor space. We buy for spot cash or sell on commission.

W. DWIGHT HAMMOND
General Auctioneer. 1653-55 So. Main St. Near 11th. Oldest and largest auction house in the Southwest. Expert in every branch of auction work. Watch my ads. and attend the big sales. Cash advanced on consignments. For all information call up 63045. Member L. A. Auctioneers' Assn.

H. B. NASH. Auctioneer,
2303 S. Grand Ave.
Sells merchandise or household goods on 10% commission. Cash advanced; liens paid or goods bought for cash.
Member of L. A. Auctioneers' Association. Phone 21089.

AUCTION
Saturday, December 7th, 10:00 A.M.
116 So. Fremont, in rear.
Sale account of storage Charges Fremont Transfer Co., 715 West Third, including furniture, Electric Fixtures, Boxes, Trunks, Popcorn Machine, Office Fixtures, etc. sold for storage and cartage. Sale positive. Some good goods.
COL. C. F. CALHOUN, Auct. 21940.
Member L. A. Auctioneers' Assn.

Grip or Influenza

has all the symptoms of a very bad Cold, in fact, Colds Cause Grip and Influenza. A good plan is not to wait until you feel sick and feverish, but just as soon as you feel a Cold coming on

Stop It

by taking LAXATIVE BROMO QUININE Tablets, which destroy germs, act as a Tonic and Laxative, and keep the system in condition to throw off attacks of Colds, Grip and Influenza.

Laxative Bromo Quinine

Tablets remove the cause of Colds, Grip and Influenza

Soon Relieve Feverish and Painful Headaches caused from Colds

LAXATIVE BROMO QUININE is the first and original Cold and Grip Tablet. It is used by every Civilized Nation, and has a larger sale in the United States than the combined sales of all other cold and grip remedies. It has stood the test for more than a Quarter of a Century.

Remember there is Only One

"Bromo Quinine"

Call for full name and look for the signature on box

E. W. Grove
Price 30 Cents

Grand Central Public Market

—FOR "MONEY-SAVING" SATURDAY

Ben Hur Soap
6 Bars 25c
1 30c Can
Spee-Dee
20c
1 Carry-All Bag
FREE
THE COMBINATION
45c
STALL D-10.

By Marah Ellis Ryan

"The Treasure Trail"
A story in which things happen.

"The Treasure Trail"
An American supermance of adventure and love.

"The Treasure Trail"
A story of the quest for a mine of red gold.

"The Treasure Trail"
A story of German-Mexican plots against the U. S.

"The Treasure Trail"
An entertaining, enchanting, fascinating and joyous romance.

ALL BOOKSTORES

AUCTION
Extra Good Furnishings of Four Rooms.
Including cut glass, bric-a-brac, Navajo rugs, etc.
Today, Dec. 7, at 10 a.m.,
230 West 45th St.
Fumed oak library table, rockers, Reed-craft rockers and chairs, high-grade William and Mary dining set, ivory finished bedroom set, dresser, chairs, 2-inch bed, steel spring, silk floss mattress, bedding, pillows, curtains, towels, etc.; refrigerator, enameled high oven gas range, electric irons, heaters, etc.; dishes, cooking utensils, etc. These goods recently purchased at Barker Bros. and are like new. No limit or reserve. Pearl Hart, Owner. A. L. Moxley, Auctioneer. South 7095J.
Member L. A. Auctioneers' Assn.

RHOADES & RHOADES
Expert Live Stock Auctioneers.
Ben A. Rhoades and Harold B. Rhoades
Sales conducted in all parts of California and adjoining States.
Office, 1501-3-5 So. Main St., Los Angeles
Phones: Main 1259—21671

AUCTION
STROUSE & HULL
Auctioneers,
325 Story Bldg. 62705.
Members of the
L. A. Auctioneers' Assn.

Cuticura Stops Itching and Saves the Hair

All druggists; Soap 25, Ointment 25 & 50. Talcum 25. Sample each free of "Cuticura, Dept. K, Boston."

JEVNE'S
BDY 4000
10951

LU-KO-TIVA

Every woman who enjoys cleanliness should include among her toilet preparations a box of this non-poisonous antiseptic. Send fifty cents to the Consolidated Pharmacal Laboratories, Los Angeles, Cal. and a trial package will be sent prepaid. Your money back if you are not entirely satisfied.

THE WEATHER.

[Official Report.]

LOCAL OFFICE, U. S. WEATHER BUREAU, Los Angeles, Dec. 6.—[Reported by Ford A. Carpenter, Meteorologist.] At 5 o'clock a.m. the barometer registered 29.01; at 5 p.m., 29.97. Thermometer for the corresponding hours showed 59 deg. and 60 deg. Relative humidity, 5 a.m., 47 per cent.; 5 p.m., 62 per cent. Wind, 5 a.m., northeast, velocity 19 miles; 5 p.m., northeast, velocity 3 miles. Highest temperature, 62 deg.; lowest, 54 deg. Rainfall for season, 2.55 inches; last season, .43 of an inch. Barometer reduced to sea level.

WEATHER CONDITIONS.—A ridge of high pressure extends this morning from the Gulf of Mexico to Lake Michigan, and on either side the barometer is low. The eastern depression is giving moderate precipitation east of Pennsylvania, and the western depression caused rain from Central California northward. Generally cloudy weather and on-shore winds prevail this morning in Southern California.

ORCHARD REPORTS.—Minimum and maximum temperatures from orchard districts reported yesterday to the local office of the U. S. Weather Bureau in Los Angeles, are as follows:

Stations—	Max.	Min.
Bakersfield	72	40
Bonita	72	50
Corona	72	45
El Cajon	70	28
Escondido	80	28
Pasadena	70	41
Pomona	75	45
Redlands	75	48
Riverside	74	46
Santa Barbara	68	50
San Bernardino	78	42
San Fernando	72	36
Santa Ana	72	36

LOCAL FORECAST.

For Los Angeles and vicinity: Probably occasional rain Saturday; gentle southerly winds.

STATE FORECAST.

SAN FRANCISCO, Dec. 6.—Weather forecast for San Francisco, Oakland and vicinity, Southern California, Sacramento, Santa Clara and San Joaquin valleys: Probably occasional rain Saturday; gentle winds, mostly southerly.

ARIZONA FORECAST.

WASHINGTON, Dec. 6.—Forecast for Arizona: Unsettled Saturday and Sunday; probably local rain Saturday; not much change in temperature.

TEMPERATURES.

	Max.	Min.		Max.	Min.
Abilene	72	40	Oklahoma	64	28
Boise	62	40	Phoenix	68	36
Boston	50	28	Pittsburgh	56	34
Buffalo	54	24	Portland, Or.	54	40
Chicago	42	40	Rapid City	64	28
Denver	62	30	Red Bluff	66	32
Des Moines	42	26	Roseburg	58	44
Dodge City	58	24	Roswell	60	32
Eureka	52	44	St. Louis	50	32
Flagstaff	50	22	St. Paul	34	24
Fresno	68	32	Sacramento	70	34
Galveston	72	56	Salt Lake City	54	30
Havre	36	26	San Diego	64	54
Helena	38	32	San Fernando	—	—
Kansas	44	30	San Francisco	56	52
Independence	—	44	St. Luis Obispo	62	46
Kamloops	—	20	Seattle	50	36
Kansas City	44	32	Spokane	42	30
Knoxville	60	48	Tampa	74	56
Los Angeles	62	54	Tonopah	52	30
Memphis	62	50	Washington	52	36
Modena	52	32	Winnemucca	52	28
Mt. Wilson	—	40	Winnipeg	32	20
Needles	66	46	Yuma	72	54
New Orleans	72	50			
New York	44	30	*—Below zero.		
North Head	50	48			

TIDE TABLE.

		High.	Low.	High.	Low.
Saturday,	Dec. 7..	12:06	4:31	10:44	6:05
		4.0	2.0	0.0	0.2
Sunday,	Dec. 8..	12:59	5:03	11:28	6:52
		3.8	2.1	0.0	0.1
Monday,	Dec. 9..	1:01	5:45	11:51	7:40
		4.0	2.7	4.7	0.5
Tuesday,	Dec. 10..	2:20	8:29	1:48	8:37
		4.4	2.5	4.3	0.5
Wednesday,	Dec. 11..	3:34	10:10	2:28	9:30
		4.8	2.0	3.7	0.3

NOTE.—Tides are shown in the order of their occurrence. The first line shows the time and the second line the height in feet. On some days there are but three tides. The fourth occurring on the following day, reversing the order of high and low tides.

COLORADO RIVER.

YUMA (Ariz.) Dec. 6.—[Exclusive Dispatch from the U. S. Reclamation Service.] Gauge height Colorado River, 10.1 feet. Discharge, yesterday, 7400 cubic feet; today, 7000 cubic feet.

VITAL RECORD.

MARRIAGE LICENSES.

The following marriage licenses were issued yesterday. Name and age given.

ADAMS—SANDERLIN. Lewis B. Adams, 36; Mary Sanderlin, 28.
BAKER—HINCKLIFF. August C. Baker, 76; Maria Hinckliff, 75.
CATHCART—FILLIG. Earl R. Cathcart, 19; Esther Filling, 20.
COX—BELCHER. Homer G. Cox, 50; Helen Belcher, 18.
EMERY—BENNETT. Raymond Emery, 24; Nelle M. Bennett, 25.
FERER—SMOOKER. Morris Ferer, 23; Esther Smooker, 20.
FRISBIE—THORSON. Frederick Frisbie, 60; Jessie H. Thorson, 50.
GRIMBLE—PEMBRING. John T. Grimble, 29; Alma E. P. Pembring, 27.
ISHIMATSU—KANAMARU. Shiro Ishimatsu, 30; Shizuko Kanamaru, 20.
PERSALL—WILSON. Thomas C. Persall, 38; Isabell Wilson, 37.
SASLAVSKY—SHERMAN. Phillip Saslavsky, 31; Ida Sherman, 27.
SAWYER—LEE. Fred H. Sawyer, 21; Bertha K. Lee, 19.
SCOTT—REESE. John W. Scott, Jr., 18; Florence M. Reese, 16.
STEWART—FINLEY. Victor Stewart, 36; Birdie Finley, 26.
WEIR—HALLEW. John R. Weir, 29; Ola M. Hallew, 19.
WHITE—MORGAN. David L. White, 26; Lida Morgan, 26.

BIRTHS.

Names, sex, place and date of birth.

BARBIEN. Mr. and Mrs. Hugh A. Boy, 1963 Holly drive, December 2.
CENRICH. Mr. and Mrs. M. Daughter, 1030 West Avenue 37, November 27.
GRANT. Mr. and Mrs. Edward H. Boy, 3839 South San Pedro street, December 2.
GUYNNE. Mr. and Mrs. Hugh H. Boy, 1342 Gower Street, December 1.
HALLER. Mr. and Mrs. Jacob. Boy, 113 West Sixty-sixth street, December 2.
HARROTT. Mr. and Mrs. Lawrence. Boy, 3444 Flats street, November 28.
HEINMAN. Mr. and Mrs. Alexander, Daughter. Good Samaritan Hospital, December 4.
HOLT. Mr. and Mrs. William J. Boy, California Hospital, December 1.
HUSSEY. Mr. and Mrs. Jerome S. Daughters (twins.) 223 North Coronado street, December 1.
MATHEWS. Mr. and Mrs. William. Daughter. Florence Crittendon Home, November 28.
McMURRIN. Mr. and Mrs. Hames, Daughter, 1102 South Boyle avenue, November 27.
NELSON. Mr. and Mrs. Lloyd M. Daughter, Angeles Hospital, December 4.
SLOTTERBECK. Mr. and Mrs. Harry W. Boy and daughter (twins.) 1301 Kern street, December 2.
WILDE. Mr. and Mrs. George A. Boy, 837 South Kingsley drive, December 5.

DIVORCE SUITS FILED.

BRIEN, Max against Beckie.
DORE, Reece against Filzer.
LEAVITT, Cora E. against Wilford.
McCORMACK, Blanche against Cyril J.
SMITH, Everett against Goldie M.

DIVORCE DECREES GRANTED.

ARMSTRONG, Nadine from Lee H.
AUERBACH, Louise from Joseph.
JOHNSON, Ada S. from Oscar.
LIGHTON, Joseph B. from Laura J.

OFFICIAL DEATH LIST.

Name and place of death—	Age.	Date.
ANDERSON, George, Los Angeles	55	Dec. 5
CHICK, Chester, Los Angeles	39	Dec. 4
COLLINS, William A., Los Angeles	39	Dec. 3
DESTROM, Ida, Los Angeles	55	Dec. 5
GAYLORD, Elizabeth, Los Angeles	59	Dec. 4
HERMAN, Louis, Los Angeles	54	Dec. 4
IRWIN, Mabel, Los Angeles	25	Dec. 4
KIRKHOFFER, Robert, Los Angeles	25	Dec. 4
LAMPERSON, Frank, Los Angeles	45	Dec. 2
LEONARD, Amanda, Los Angeles	88	Dec. 4
LIPMAN, Elizabeth, Los Angeles	60	Dec. 4
LURIE, Sarah, Los Angeles	62	Dec. 4
NORRIS, Mae, Los Angeles	25	Dec. 3
RILEY, Guy, Los Angeles	41	Dec. 4
STICKLER, Nettie, Los Angeles	54	Dec. 4
STONE, William, Los Angeles	26	Dec. 4
WALSH, Michael, Los Angeles	72	Dec. 4
WELLS, Henera, Los Angeles	92	Dec. 4

PERFECT FUNERALS
BEST SERVICE
Perfect Funeral Service at Half Trust Prices

That is what Godeau-Martinoni will mean when death saddens your household.

No Extra charge for funerals in any part of Los Angeles county.

Godeau Funeral Service has branches in San Francisco, Oakland, Stockton.

TELEPHONE
Bdy. 2731; Home 53427
Godeau-Martinoni
827 South Figueroa Street
Shipments to All Parts of the World.

DEATHS.

With Funeral Announcements.

ASHBAUGH. John Davis Ashbaugh, aged 76, father of Mrs. E. H. Whitmore. Services at the parlors of the undertaking Co. of Glendale, December 7, 2 p.m. Hillside, Mich., papers please copy.

BEVINS. At No. 2307 West Thirty-first street, December 5, Henry Bevins, aged 82 years. Funeral notice later.

BRADLEY. At her residence, No. 419 Bonnie Brae drive, December 5, Mrs. Lucy Ann Bradley, aged 67 years, native of Hillsdale, Mich. Funeral services, Monday at 2:30 p.m. at the Little Church of the Flowers. Interment Cemetery. Council No. in charge.

BUTLER. December 5, James W. Butler, aged 70 years. Remains at the undertaking parlors of Bresee Bros. & Co., No. 319 South Flower street.

COVEY. The funeral of Donald S. Covey, aged 1 year, will be held at Brown's funeral chapel, 924 Sunday at 1:30 p.m.

CRESUTT. December 5, Sarah Cresutt. Remains at the parlors of Bresee Bros. & O'Connor, No. 1621 South Grand avenue.

DAVIS. At No. 1336 West Fifty-first place, Charlotte Davis, aged 3 years, beloved daughter of Mr. and Mrs. R. S. Davis. Funeral services, today at 3 p.m. at the funeral parlors of W. A. Brown, 1145 South Flower street.

DAWSON. At No. 346 West Fifty-first place, Calvin Dawson, beloved wife of Calvin C. Dawson. Services at Little Lake Church of the Flowers, Cal., Sunday, 2 p.m. Arthur R. Chase, undertaker.

DENNINGTON. December 5, Cordelia Dennington, of No. 1132 West Seventeenth street. Remains at parlors of Reed Bros. Co., No. 1145 South Flower. Funeral notice later.

EDENBOROUGH. The funeral services of Malcolm H. Edenborough will be held today, December 7, 1918, at 10 o'clock, at the chapel of the undertakers of Los Angeles Lodge, No. 99, B. P. O. Elks, for the parlors of Bresee Bros. & Co., No. 1147 South Flower street.

FOX. December 6, Floyd B. Fox. Remains at parlors of W. A. Brown. Funeral notice later.

FRYAN. December 5, 1918, at the residence, 625 Shatto place, Mae Belle, beloved wife of Horace C. Fryan, aged 35 years. Funeral Saturday, December 7, at 2 p.m. from the chapel of Bresee Bros. & Co., No. 1621 South Grand avenue. Interment, by request of deceased, at the Cathedral Chapel, Rose Hills cemetery, at 10:30 a.m. Monday, December 9. Friends invited. Rose Hills cemetery.

GUNN. At his residence, No. 1216 South Burlington avenue, December 6, 1918, George Gunn, aged 65 years, leading man of the Los Angeles Theatrical Company. Funeral Saturday, December 7, at 2 p.m. from the chapel of Bresee Bros. & K. Gunn. Remains at the parlors of Bresee Bros. & Co., No. 1147 South Flower street.

HAMMOND. December 5, Wilbur Hammond, 70 years, loving father of W. Dwight Hammond. Services private, at 2 p.m., from the residence, No. 1117 West Twenty-third street. Interment, Inglewood Park Cemetery. Friends invited. Remains at Wilbur Cannada & Heath Co. chapel.

HERRIG. December 5, Olive Ellen, beloved wife of Frank E. Herrig and daughter of Mrs. Jesse P. Howard, and sister of Mrs. Ethel Howard. Funeral notice later. Remains at Bresee Brothers, 833 Figueroa.

HILLIER. At Prescott, Ariz., December 1, Mrs. Hillier. Remains will be brought here for cremation. Pierce Brothers in charge.

HOBSON. In this city, October 8, Mrs. Hobson. Remains shipped to Pittsburgh, Pa., by Pierce Brothers & O'Connor.

JONES. At No. 515 East Forty-ninth street, Mrs. C. Jones. Remains at parlors of W. A. Brown. Funeral notice later.

KNAPP. In El Knapp of No. 747 East Fifty-second street, married into rest December 6, 1918, beloved husband of Jessie Knapp, father of Mrs. James Jay Allen. Remains at Pierce Brothers. Services at Flower Street Church of Christ, corner Flower and Adams streets, Wednesday, December 11, at 2 p.m. Interment, Glendale, Ill., and Wichita, Kan. Chicago papers please copy.

McGUIRE. December 6, in this city, Mrs. Bertha, wife of 20 years. Services will be held in the chapel of Pierce Brothers, 833 Figueroa street, today at 2 p.m. Carriages will meet the 1:30 car at Sixth and Figueroa streets. Friends invited. Interment private.

MURPHY. At No. 1059 Bonsallo avenue, beloved husband of Mrs. Nora F. Murphy. Funeral, today at 8:45 a.m., from the undertaking parlors of Cunningham & O'Connor, 1127 Grand avenue. Requiem mass at St. Vincent's Church at 9 a.m. Interment Calvary Cemetery.

SHRIVER. At No. 312 North Bonnie Brae street, December 6, 1918, Mate S. Shriver, aged 52 years. Remains at the parlors of Bresee Bros. & Co., No. 1147 South Flower street. Funeral notice later.

FOX. December 6, Floyd B. Fox. Remains at parlors of W. A. Brown. Funeral notice later.

THOMPSON. At No. 611 South Burlington avenue, December 6, James W. Thompson, beloved husband of Mrs. Evelyn Thompson. Remains at parlors of W. A. Brown. Funeral notice later.

WALSH. December 6, George F. Walsh, aged 72 years. Remains at parlors of Bresee Bros. & Co., No. 1147 South Flower street. Funeral notice later.

WENZEL. In this city, December 6, 1918, H. Wenzel, aged 52 years. Remains at the parlors of Bresee Bros. & Co., No. 1147 South Flower street.

WHINNERY. The funeral services of the late W. Whinnery will be held at the chapel of T. 1018, from the parlors of Bresee Bros. & Co.

FUNERAL DIRECTORS.

E. E. Overholtzer-Sons Co.
E. CLAIR OVERHOLTZER—J. W. OVERHOLTZER
Main 6002 — Pico at Grand

61349. Booth & Boylson. Blvd.
Paul D. Robinson—Geo. M. Robinson

J. W. McKellar—Main 1848

Garrett & Company
W. H. Saich.

Darling's Shop.
FLORAL DESIGNS
Artistic work. Reasonable prices.
Sixth st., bet. Bdwy. and Hope.

RICHARDSON HIGHWAY NOW OPEN IN ALASKA

TOURIST MAY SEE VOLCANOES, GLACIERS, WHITE FISH AMID SCENERY.

[BY A. P. CORRESPONDENCE.]

CORDOVA (Alaska) Nov. 6.—The "Richardson Highway," as it is to be given Alaska's great 317-mile automobile stage road which climbs from Fairbanks, in the interior, over the rugged Alaska range of mountains and connects at Chitina with the Copper River and Northwestern Railway from Cordova.

The road was named after Wilds P. Richardson, who built the Alaska Road Commission from 1905 until 1917, when he resigned to active duty with the American forces in France. At the close of Gen. Richardson's term the government carved the road through the wilderness to open a rich Territory's interior.

Smoking volcanoes, perpetually white peaks, rushing mountain torrents and glaciers greet the tourist who takes the road here and continues by boat to Fairbanks or over the road. After the war, it is hoped the road will become one of the most traveled of America's scenic highways. Tourists can load their automobiles on steamers at Seward and have them unloaded at Fairbanks at the end of the trip to Fairbanks.

Roadhouses dot the route about every ten miles. Automobile stages make regular trips in summer and winter with mail. The trip of about thirty-six hours from Seward to Chitina to Fairbanks. The automobile stages are equipped with special balloon inch wheel rims for snow travel.

Travel over the Alaska interior may be cut down when the government railroad from Seward to Fairbanks, is completed. The railroad is being built through the Alaska Pass from Seward while the Alaska Railway runs through Isabella Pass to start or connect with the Yukon at Nenana and run to Fairbanks and other interior metropolis.

A Conversation.

Customer: You have some of the large berries on your trees.

Fruit Peddler: Yes, sir. That saves you the trouble of looking through the box for them.—Moines Register.

THE GUMPS—HE SIMPLY HAD TO TELL IT.

OL. XXXVIII.

'OLGAST WANTS NEW GUARDIAN.

ails in Court Trouble with Wife's Family.

Champion Fights to Win Back Competency.

*obo

The Los Angeles Times

VOL. XXXVIII. SATURDAY MORNING, DECEMBER 7, 1918.—PART II: 8 PAGES. POPULATION { By the Federal Census—(1910)—319,198. By the City Director—(1918)—407,197.

DEATHS.

With Funeral Announcements.

...

WOLGAST WANTS NEW GUARDIAN.

...ds in Court Trouble with Wife's Family.

...champion Fights to Win Back Competency.

...Dougherty Fails to "Get" Judge's Talk.

...is prodigate?" Judge James ... asked "Hobo" Dougherty, ... partner of Ad Wolgast, ...weight champion, in pro... yesterday for the appoint... of a guardian for Mr. Wolgast. ...plied Mr. Dougherty, in ... way. The court explained, ...your opinion that he is suf... from incipient paresis?" ...the court.

"Don't get you," said Mr. Dough... The court explained.

...proceedings were marked by ... clear manner in which Mr. ...referred to his incarceration ...St. Mary's Hill Hospital, Michi... wife's attitude toward him, ...earnest effort to be restored ...money in order to handle ...business interests at Venice and ...

"The fighter is 30 years ... and physical condition, and ...believing to meet all com... in the prize ring. He blames his ...on the brother of his wife, ...Wolgast. Ad and Mildred ...in the same town, and when he ...time in the ring he married ...sister, unconsented to ... large sums Mr. Wolgast ...with appears to have started ...the family ...citizens showed that when ...discovered that his brother... ...using the automobile he ...for his wife he said to ...

"TELL HIM "BOOB."

"I don't want that boob using it; ...

"How they get along happily ...mother-in-law "butted in." ...he said one day riding in ...Jim Willard, the heavy... suggested that he ...St. Mary's Hill Hospital to re... ...he said affected Mr. Wol... ...he could not talk. Once ...Mr. Wolgast stayed ...Added what he ...

"I am a first-class prisoner. My ...government kept me ...her: 'You are a big... (he said "d" on the ...your father, and he is ...ever heard!'

"A few days after he had been ...Mr. Wolgast said he ...telephone call" from ...He said her father was ...he did not have to ...also told him that he ...by the hospital; his be... ...

FUNERAL DIRECTORS.

F. E. Overholtzer-Sons Co., ...

Main 8092 — Pico at Grand — ...

...Booth & Boyland, Bdwy. ...
Paul D. Robinson—Geo. M. ...

J. W. McKellar—Main 7323.

Garrett & Company.

W. H. Saich.

Darling's Shop.

RICHARDSON HIGHWAY NOW OPEN IN ALASKA

TOURIST MAY SEE VOLCANOES, GLACIERS, WHITE PEAKS AMID SCENERY.

[BY A. P. CORRESPONDENCE.]

CORDOVA (Alaska) Nov. ... Richardson Highway," is the ... ...Alaska's great 217-mile ... ...stage road which climbs ... ...Fairbanks, in the interior, ... rugged Alaska range of ... ...and connects at Chitina ... Copper River and Northwest... ...lway from Cordova.

The road was named after ... Olds P. Richardson, presid... Alaska Road Commission ... ...15 until 1917, when he ... ...ned to active duty with the ... ...forces in France. As a ... Gen. Richardson's efforts ... ...vernment carved the road ... ...wilderness to open a path ... ...ritory's interior.

"Smoking volcanoes, glaciers ... ...tially white peaks, jagged ...ountain torrents and great ... ...ee the tourist, who takes the ...ad here and continues by ... Fairbanks over the ... ...fter the war, it is hoped here ...ad will become one of the ...aveled of America's scenic ...rts. Tourists can load their ...obiles on steamers at Seattle ...ve them unloaded here for ...p to Fairbanks.

"Roadhouses dot the highway ...ost every ten miles. Auto... ...ges make regular trips ... ...d winter with mail. They ...ast thirty-six hours to run ...ittina to Fairbanks. Its ...ges are equipped with ... ...h wheel rims for snow travel. ...Travel over the road to the ...rior may be cut down ... ...overnment railroad from Seward ...Fairbanks, is completed. The ...ad is to be built through ... ...m from Seward while the ... ...ns through Isabella Pass ...art or connect with ... ...ads and run to Fairbanks ...erior metropolis.

A Convenience.

Customer: You have ... ...e large berries on top. ... Fruit Peddler: Yes, ...ves you the trouble of ... ...rough the box for ... ...ings Register.

STOCKHOLDERS PROFIT TWICE.

Local Petroleum Company Declares Two Dividends on Its Preferred.

Two dividends, amounting to $462,362.48, were declared on the preferred stock of the California Petroleum Corporation at the quarterly meeting of the directors yesterday.

At the offices of the corporation in the Security Building it was said that the organization is now in such good financial shape that the directors were able to declare, not only the usual quarterly dividend of $1.75 on preferred stock, but also to declare an additional dividend of $2 per share to apply on the accumulated dividends in arrears on preferred stock.

The books of the corporation will close December 20, and the dividend will be payable January 1. The officers of the corporation are T. A. O'Donnell, president; W. D. Stewart, vice-president, and Dr. Norman Bridge, secretary-treasurer.

SHOW BIG INCREASE.

Give Out Figures on Parcel Post Business of Local Office; Christmas Mailings to Set Record.

A heavy increase in the parcel post business of the local postoffice is now being registered, according to the statement of Assistant Postmaster Foster, yesterday, who is giving much of his time and attention to that branch of the service.

From January 1 to October 1, 1918, the total number of parcels received at the main office and the various branches was 400,000, compared with 225,000 for the same period last year. It is the belief of Mr. Foster that the holiday receipts will bring the grand total up to 600,000 packages in the twelve months or 50,000 a month.

It is said that the Christmas mailing will be the heaviest in the history of the Los Angeles Postoffice.

WIFE CAUSES ARREST.

Husband Said to Have Pinched Neck So She Couldn't Wear Low-Cut Gowns.

William G. Hambright, 42 years old, a dealer in machinery, who lives at No. 535 West First street, was lodged in the City Jail at his wife's request, yesterday. Mrs. Hambright is a modiste, and she told Detectives Ziegler and Yarrow that her husband had pinched her on the neck and shoulders.

This, she said, aside from its painfulness, interfered with the displaying of low-cut evening gowns to customers.

He will be the picture of contentment in one of our House Coats. The assortment here is most complete.

$6 to $35

Mullen & Blatt

Broadway at Sixth

Villa's ex-Treasurer Denies Bandit Chieftain Lost Red Cent.

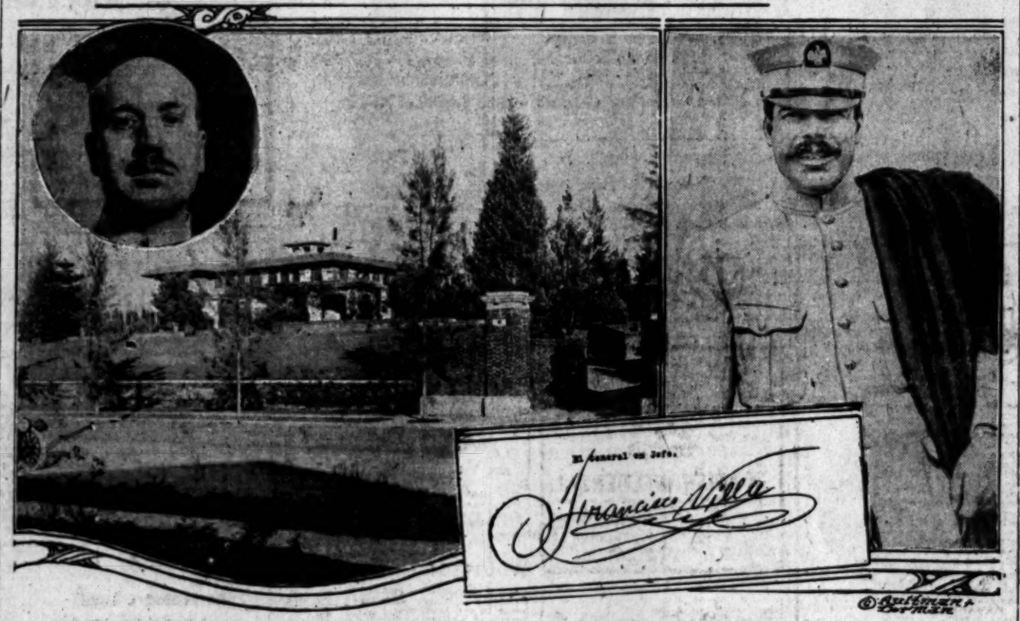

Francisco Villa (right) and His Signature Authorizing Suit Against Senor Lazaro de la Garza (left.)

The large picture is of the Bergstrom estate, which Senor De la Garza purchased for $100,000 cash shortly after his arrival in 1915 to make his home here.

WAR LABOR BOARD TO HOLD HEARING HERE.

CASE OF LOS ANGELES RAILWAY EMPLOYEES WILL BE LAID BEFORE EXAMINER.

An examiner for the War Labor Board will open the first local activities of that body here on Monday, by instituting an inquiry into the case of the unionized employees of the Los Angeles Railway, who appealed to the board several months ago for an adjustment of hours and wages, after failing, as representatives of the union, to obtain an interview with company officials.

There are some peculiar angles about the reviews of the War Labor Board. One is that the findings of the board are applicable only during the period of the war, and will not hold good when the war is over, although most of the decisions make wage increases effective from about July 1, 1918. If peace should be made shortly, men granted wage increases would derive no particular benefit beyond a slight bonus in the way of back pay.

The name of the examiner who will conduct the inquiry into the grievance of the Los Angeles Railway employees has not been made known by the War Labor Board, but it is believed that it will be Raymond Swing. The sessions will be held in the rooms of the State Railroad Commission, at the Union League Building.

FOR BRITISH DAY.

Committee Announces Programme for Big Patriotic Affair Tonight in Clune's Auditorium.

Final arrangements for the British Day celebration tonight at Clune's Auditorium were made yesterday at a meeting of the general committee. Following is the completed programme, as announced yesterday:

Dr. James A. B. Scherer, president Throop College, "The Covenant of Blood."

Dr. Merle N. Smith, "Britain's Empire."

Judge Frank G. Finlayson, "Britain's Polity."

D. W. Griffith, "British Statesmen I have Met."

Mrs. Willoughby Rodman, "British Women's Work in the War."

Mrs. L. J. Staddon, soloist, "The Star Spangled Banner."

Colombia Girls' Sextette in folk songs of England.

R. W. Pridham, associate director of the State Council of Defense and former chairman of the Board of Supervisors, will be the chairman of the evening. Carl Bronson will be the director of music. That a fine orchestra will be secured today for the big patriotic affair was the assurance given by the committee.

KAISER CHEERER?

Man Said to Have Strange Habit Before Breakfast Battered by His "Friend."

When Richard Treple was arrested by University Station police yesterday on the charge of attacking his friend, H. H. Potting, with intent to commit murder, he told them that Potting insisted on cheering for the ex-Kaiser before breakfast every morning, and that yesterday he (Treple) reached the limit of his patience.

Patrolmen Condaffer, F. P. Abbott and H. B. Henderson were called to No. 844 West Eighty-second street yesterday and found Potting apparently dead. At the Receiving Hospital, however, Assistant Police Surgeon Dunsmore declared he was suffering from severe face contusions only. While Dr. Dunsmore's back was turned some one "decorated" the patient on the forehead with an iron cross outlined in iodine.

Both Treple and Potting are natives of Germany, the former having come to America fourteen years ago, and Potting when he was 6 years old.

VILLA BULLETS SLEW HUNS.

De la Garza Answers Bandit's Charges; Denies Illegitimate Profits.

Replying to the charges in the suit just filed against him here at the instance of the Mexican bandit chieftain, Lazaro de la Garza, one-time treasurer of the Villa regime in Mexico, now a wealthy resident of Los Angeles, told yesterday how it was that the 12,000,000 bullets with which Villa had hoped to shoot his enemies finally found their way into France and were used to kill Germans.

The story starts in the wilds of Mexico with the Villa revolution under way, jumps to East Alton, Ill., where the Western Cartridge Company had begun grinding out Villa cartridges, then passes to Wall street, where J. P. Morgan and other financiers took a hand in the now famous cartridge contract, finally landing it for France and the big war, while Villa was waiting anxiously in the sage brush wondering why his cartridges never came. Because of their failure to arrive Villa says he lost the revolution, and Villa has therefore authorized a Sr. De la Garza filed here by Alberto Madero, brother of the late President of Mexico, to recover $720,000 alleged profits on the cartridge deal to which Alberto Madero says he is entitled.

DENIES CHARGES.

In telling his side of the transaction yesterday at his new palatial home at No. 205 Manhattan place, Sr. De la Garza denied any wrong-doing, any withholding of profits from Alberto Madero, and said that he would contest the suit. He showed letters and documents in the transaction to bear out his statements.

"In the first place," said Sr. De la Garza, "I left Mexico in 1914 and have had no dealings with Villa since. When I ceased as treasurer for him there I received a complete statement that my accounts with him were correct.

"Now as to the contract for bullets. I personally made the original contract for 12,000,000 bullets with the Western Cartridge Company of East Alton, Ill. I had no principal at the time, my idea being to send the ammunition at cost price to the northern division with which I had been affiliated and which was commanded by Gen. Villa, the transaction to be carried through the Rio Grande Valley Bank at El Paso. The orginal contract was for $35 per 1000 cartridges. As shown by letters I have, at one time Madero brothers and myself went to the Guaranty Trust Company of New York and borrowed $92,000 in order to make good the required payments on this contract. None of Villa's money figured in the deal. Later President Sobin of the Guaranty Company withdrew this loan and I had to pay back this money. I also paid over to Madero Brothers, roughly $35,000 to completely meet all their obligations on the contract, and I hold a letter from Ernesto Madero dated October 19, 1916 stating that I had paid all moneys due and the matter was closed so far as Madero Brothers was concerned. To bring this about I had to borrow right and left and even pledged my wife's jewels.

ENTER THE EMBARGO.

"In the meantime the cartridge company was making the cartridges, President Wilson had recognized Carranza and forbidden the exportation or arms into Mexico. Therefore, when the cartridges were completed, what should I do with them? So I went to J. P. Morgan & Co., who, acting on behalf of the French government, took over the contract and my arrangement was signed by the French government, and the bullets went to France. After paying back all the loans my commission was about $24,000, or at the rate of $2 per 1000 cartridges.

"Madero Bros. of New York have since failed, and Ernesto, the former president, is, I believe, now in San Antonio, and his brother, Alberto, who is bringing this suit, is in El Paso. Ernesto, as is seen by the letter, closed the entire matter two years ago. Now Alberto comes and seeks money from me. He is entitled to nothing."

TO COURT-MARTIAL PERRY.

Final decision to try Lieut. Halden E. Perry, confessed slayer of Capt. Abram Posner of the Eighty-first Infantry, Camp Kearny, before a court-martial instead of the civil courts was announced yesterday by the military authorities. The court-martial will be held at Camp Kearny. While no date was announced, San Diego county officials who were to handle the case believe it will expedite the matter by several weeks to have it removed from the State courts.

Absolute denial that he had any part in the murder in November, 1917, of Edward Slater, chauffeur, who was beaten to death by two soldiers and a man in an officer's uniform was made by Perry yesterday. The only knowledge of the case came from reading newspaper accounts of it, Perry told the officers, when questioned about the matter. The Slater murder case never has been solved by the police.

Perry has been held at the San Diego County Jail following his return from Los Angeles, Wednesday morning. Before leaving for San Diego he made a complete confession to Deputy Sheriffs Walter Lins, W. J. Anderson, his captors, and Deputy Sheriff Roy L. Shy of San Diego, the officers asserted.

CAFE MAN STABBED.

Because he refused to allow some bottles of beer to remain on the table after 9 o'clock p.m., James Michela, proprietor of a restaurant at No. 610 North Spring street, was stabbed by an unidentified man last night. At the Emergency Hospital it was found that Michela had received two severe wounds in the right leg.

SENTENCE FORGER FLOOD.

A sentence of from one to fourteen years, as provided for in cases of conviction of forgery, was the judgment given by Superior Judge Willis, yesterday, in the case of Charles P. Flood. A motion in arrest of judgment, and for a new trial were denied by the court. Paul W. Schenck, attorney for Flood, said that he would take an appeal to the Supreme Court.

Flood was jointly charged with Robert A. Benkert of swindling the Exchange National Bank of Long Beach, and the Farmers' and Merchants' Bank of this city out of a sum in excess of $9000, by means of the false certification of the signature of W. J. Gardner, cashier of the Long Beach corporation.

Benkert was a witness for the State. His trial is set for January 12.

MOTHER HEARS HER SON WAS NOT KILLED.

Corp. Lewis E. Morgan, Co. A, Three Hundred and Sixty-fourth Infantry, was alive on November 3, according to a letter from a soldier friend in France received by his mother, Mrs. Kate Morgan, No. 652 West Sixty-first street, yesterday. The casualty lists reported Corp. Morgan as having been killed in France September 26. The mother is now waiting for official verification of the news that her son is alive.

RED CROSS WAR WORKER RETURNS.

CAPT. LUTHER T. BRADFORD WAS IN THICK OF FIGHTING AT CHATEAU THIERRY.

Capt. Luther T. Bradford, who served at the front in France as Red Cross officer with the Third Division of regulars, A. E. F., has returned to his home here at No. 41 Westmoreland place. Capt. Bradford is a member of the real estate firm of Bryan & Bradford, No. 856 South Hill street, and is a son-in-law of E. P. Bryan of that firm.

As Red Cross officer with the fighting regulars, Capt. Bradford was in the thick of the battle at Chateau Thierry, it being his duty to see that the Red Cross was supplied with everything from horseshoes to hospital comforts, and the Red Cross followed the fighters right up to the barbed-wire fences of No Man's Land.

"I witnessed the three-days celebration in Paris of the armistice," said Capt. Bradford last night, "and it was very joyous and exciting. The part the people of Paris enjoyed most was the fact that once more Paris was lighted at night for the first time in four years."

ANKLE VALUED HIGH.

Injury by Sprain Assessed at Ten Thousand by Young Woman in Suit Yesterday.

The damage suit of Miss Miriam W. Churchill of Long Beach, on trial before a jury in Judge Houser's court yesterday, had its origin in a Long Beach concession known as the "Thirty-third Degree." Miss Churchill wants $10,830 damages because she sprained her ankle. How she sprained her ankle introduces the "blow hole," a feature of the concession.

Among the patrons of the amusement place on July 21, 1917, was Miss Churchill. The blow hole is a trap over which the patrons walk just at the exit. As they step upon it, a blast of air rushes up, women give a shriek, grasp their skirts, which balloon, and dash for the exit.

All these things happened to Miss Churchill, but, as she grabbed her skirts, something butted into her. She slipped, fell, there was a flurry of skirts, and attendant picked her up, suffering from a sprained ankle.

The suit is against F. P. Greninger and the Neptune Pier Company. Portions of the Thirty-third Degree were introduced in evidence.

FILM ACTOR DEAD.

Charles Gunn Also Had Taken Leading Parts in Stock—Victim of Influenza.

Charles Gunn, one of the country's best-known stock and motion-picture actors, died early yesterday at his home, No. 1816 North Van Ness avenue, of influenza. He was 35 years old, and had an interesting and varied career.

He was for some time leading man at the Alcazar Theater, San Francisco, to which he went after playing for a number of seasons in New York. He had been planning to return East next spring.

While in Los Angeles Mr. Gunn has played numerous engagements with the Thomas H. Ince, Robert Brunton and the Triangle companies, and was scheduled to appear this week at the Morosco Theater. His most notable part in pictures, however, was opposite Mme. Yoraka, with the Matzene company, which has just been completed.

Mr. Gunn was an officer in the Hollywood Officers' Training School, of which he was one of the organizers. He leaves a widow, Mrs. Nina Gunn, and his mother, Mrs. Samuel Gunn of Oakland.

ON THE FAIR'S MIDWAY.

Ten Thousand Hold-High Carnival on the Exposition's Joy Path.

BY A. M. ROCHLEN.

Acres of things all around the Midway—bucking broncos, chaps, flags and music, cattle and crowds, and lots of pep in spite the rain, "high-brow" stuff in some of the exhibit buildings, teams and tractors, with red hot "dogs" frying to the right of them and to the left of them, and where not, the drizzle, and everything.

Impressionistically speaking, such was a composite glimpse of the California Liberty Fair yesterday. The drizzle began early and stayed late, but the fair that has survived the "flu" and numerous postponements did not let a little rain bother it.

The crowd was there, for it is indeed everybody's fair. The horses raced, the peanut man jested, the lady in the yellow tights and her male assistant—also in yellow tights, but not half as attractive—performed in front of the grand stand. The big band kept on playing as if a callow rain was nothing in its young life. E. G. Judah grew enthusiastic about the tractors in the gigantic tent alongside the Midway. Tractors and the Midway, a unique but characteristic combination, side by side, typifying in part the whole fair.

TEN THOUSAND THERE.

And so it went on. Though the skies were gray and the rain in evidence, nearly 10,000 persons thronged the fair grounds yesterday. The hundreds of flags may not have flapped in the air with as much snap as they do on bright days, but everybody had a good time, nevertheless. For when Cruzados, Jr., gallivanted around the tract for five furlongs in 1:02 and Carew covered six furlongs in 1:15, after Edith Carter scratched in the $1000 event and Red Star led the way to the post and the money in 2:12, after the broncbos bucked and Green-Check-Flannel-Shirt had a great fall, much to the delight of the grand stand—when, in short, all was run and done, the Midway claimed the throng for its own.

Here the order of things was reversed. The men and women and even the youngsters, who expressed their approval of the way a wild and woolly person balanced himself on the left ear of the bucking pony, stood silenced and awed in front of the little man with the big voice who told them all about the monkey racers. The large gentleman who knew all about the time and records of every horse in the place, was thwarted into ignoble silence by the self-assurance and continuity of the tall individual who supervised the Finish of the Huns.

And all these fourteen shows in thirty-seven minutes, ladies and gentlemen, in thirty-seven minutes, and every minute worth an hour, but all together only 25 cents," one heard suddenly and without any warning.

Further south a gentle soul with mournful eyes, but a healthy vocal equipment expounded on the wonders of Zoma. "Zoma, Zoma," he cried in the utmost despair and a plaintive accent of the middle syllable that made every one within hearing feel sorry for poor Zoma, whoever and whatever she might prove to be. "Zoma, the Monkey Girl, Zoma, Zoma, see her now." Zoma and sympathy at once became synonymous, and the crowd in front of Zoma's castle considerably thinner. One felt impelled to see Zoma now that he felt perfectly acquainted and so sorry for her.

But Zoma had her rivals. On both sides the Midway the show folk were keeping up their constant stream of talk and their enthusiasm. Rain or no rain, the Wortham Shows are part of the Liberty Fair, and an interesting part, at that, they seemed to say in their own way.

The thought and careful planning expended upon the formation of the fair are evident in the well-balanced completeness of the whole. The prize-winning cattle, the noble animals in the horse sheds, the exhibits of the arts and sciences, the food, agriculture and manufacturing exhibits, the school contributions—the races, fun, music, midway, all these are carefully-wrought links in the chain of silent messages and that go to make the California Liberty Fair 100 per cent. efficient. It is indeed a California Liberty Fair. It is typical of California in the bigness and perfection of it, typical of liberty that is to come to all the world, as the combined result of sacrifice, patriotism and industry it portrays and stimulates.

MERRITT IS GUEST.

"The California Liberty Fair is a tribute to the enthusiasm and patriotism of your citizens," declared Ralph P. Merritt, Food Administrator for California, who was one of the distinguished guests of the day. "I am glad to see that our confidence in the scope of this undertaking has been fulfilled. The Food Administration brought its wonderful exhibit from the Chicago Food Show, and it is among worthy companions," Mr. Merritt said. Mr. Merrit again emphasized the importance of the lesson the California Liberty Fair is trying to teach the thousands who throng its grounds. "California produced more foodstuffs during the war than any other State in the Union," he declared.

Mr. Merritt is especially interested in the agricultural exhibits, and the tractors. Mr. Judah, who is in charge of the tractor exhibit, declared the collection in the big tent is the most interesting one ever assembled west of Chicago. "The agricultural machine guns of the future," he calls the iron steeds in the big tent, but some of them impress one as being more in the howitzer class.

Another high tribute to the Liberty Fair was paid yesterday by H. J. Jastro, member of the State Board of Agriculture, former president of the American National Live Stock Association, and for thirty-five years chairman of the Board of Supervisors of Kern county. "I did not believe you gentlemen could assemble such a splendid stock exhibit,

(Continued on Third Page.)

Established 1880

FRANK J. HART SOUTHERN CALIFORNIA MUSIC COMPANY

332-334 SOUTH BROADWAY, LOS ANGELES.

Store Open This Evening Until 9 P.M.

The Victrola

It's a splendid Christmas remembrance for the family. You know with what joy it would be received—know that it's a gift of enduring charm—that it's an every-day, all-the-year-round source of pleasure—a new and exhaustless means of enjoyment is provided for each one of your household from the time it enters your home.

These are New York Prices!

Style IV A	Golden Oak	$25.00
Style VI A	Golden Oak	$35.00
Style VIII A	Golden Oak	$50.00
Style IX A	Oak or Mahogany	$60.00
Style X A	Oak or Mahogany	$90.00
Style XI A	Oak or Mahogany	$115.00
Style XIV	Oak or Mahogany	$175.00
Style XVI	Oak or Mahogany	$225.00
Style XVII	Oak or Mahogany	$275.00
Style XVII	American Walnut	$337.50

Easy Terms Arranged

This Outfit $96.80

Consisting of Victrola X A, Mahogany or Oak, and 16 selections on eight Victor Re records.

Easy Terms

Other Models, $22.50 to $395

Mail Orders Given Prompt Attention.

Sunday Topics in the Churches of Los Angeles

FIRST WORK IN NEW PASTORATE

Evangelist Comes as Leader of Wilshire Church.

Wife is Also Trained Worker in These Fields.

General News of Local Flocks and Shepherds.

Wilshire boulevard Christian Church, located at Wilshire boulevard and Normandie avenue, and one of the potentially great churches of this denomination in Los Angeles, is rejoicing over the acquirement of a new pastor who is widely known for his pulpit ability and general pastoral success. Rev. M. Howard Fagan will begin his pastorate of the Wilshire church tomorrow morning. His sermon will be on "The Sign of the Cross," and in the evening he will speak on "The Message of the Church for This Hour," dwelling upon the church's part in the great period of reconstruction that must follow the world war.

Mr. Fagan is widely known for the success of his evangelistic work. He is a native of New Zealand, but graduated at the University of Oregon, and received his theological training at the Eugene Bible College. For the past five years he has been engaged in evangelistic and pastoral work in the Northwest. Mrs. Fagan is also a trained church worker and evangelist, and possesses a rich contralto voice. She will sing solos at each of the services tomorrow.

With the coming of its new pastor the Wilshire Boulevard Church expects to begin a widespread campaign of evangelization in its special territory, and the ability of its pastor as a pulpit orator doubtless will attract people from other districts as well.

BIOLA HALL MEETINGS.
A MAN'S MESSAGE TO MEN.

A mass meeting for men will be held this afternoon at Biola Hall (the old Empress Theater,) No. 338 South Spring street. Dr. French E. Oliver will speak on "Solving World Problems." This will be a man's message to men. It is proposed to make these Sunday afternoon meetings of permanent value to the men of this city. Good music will be a feature; a male chorus of fifty voices will sing, and there will be solos. The regular meetings of Biola Hall will be continued as before the stopping of public services.

CHURCH OF THE PEOPLE.
ALL ACTIVITIES RESUMED.

"Will the Universal Good Feeling Produce a New Religion?" This will be the subject of Reynold E. Blight before the Church of the People, Blanchard Hall, No. 233 South Broadway, tomorrow forenoon. In a prelude Mr. Blight will discuss "Bolshevism, the New Menace to Democracy." The Lyceum will meet at 9:45 under the leadership of C. P. Holland. Dr. E. A. Gibson will speak on "The Dynamics of the Unseen." The church will have its annual dinner next Friday night at Christopher's.

BROADWAY CHRISTIAN.
REV. A. W. HIGBY'S SERMON.

"Why I Became a Disciple" is to be the subject of Rev. A. W. Higby tomorrow night in the Broadway Christian Church. He will tell of his ten years' struggle to preach the simple gospel in an ecclesiastical religious body. Pastor Higby was for twenty years a minister in the Episcopal church, holding such prominent rectorships as St. Paul's the cathedral church at Oklahoma City, and St. Paul's, at Canton, O., which he resigned after seven years' work, to become a disciple. He recently came to the pastorate of the Broadway Christian Church from Grand Rapids, Mich.

AN ACQUISITION.
COMES FROM ARIZONA.

One of the upstanding figures in Arizona Methodism for the past seven years, Dr. Ray Clarkson Harker, is now a Los Angeles pastor. He has been transferred to the Southern California conference, and is now pastor of the West Adams Methodist Episcopal Church. For the past seven years he has been the pastor of the First Methodist Episcopal Church of Phoenix.

Dr. Harker took his A.B. and A.M. degrees at the Northwestern University, his degree of B.D. at Garrett Biblical Institute, and that of doctor of divinity at Lawrence College. He was a member of the International Reform Bureau from Arizona, and a member of the National Economic League. He is the author of three books, and writer for various magazines and publications. Prior to coming to Phoenix he was in Chicago pastorates for ten years.

Dr. Harker will speak tomorrow morning on "Centrality" and in the evening his theme will be "The Reward of the Inconspicuous."

BIBLE INSTITUTE.
CHURCH OF THE OPEN DOOR.

Dr. R. E. Torrey has just returned from the East, where he spoke at the Prophetic Conference held in Carnegie Hall, New York City, at which Vice-President Marshall presided. One of the messages delivered by Dr. Torrey at that time was on the subject of "The Blessed Hope," and this he will repeat at the morning service of the Church of the Open Door tomorrow in the Bible Institute auditorium. His evening subject will be "Peace." A large mixed chorus will sing, under direction of Prof. J. B. Trowbridge.

WITH NEW PASTOR.
CHURCH SERVICES RESUMED.

In resuming services after so long a suspension, Hobart-boulevard Methodist Episcopal Church has an unusual interest in hearing its new pastor, Dr. Lewis Thurber Guild, who will speak in this church for the first time tomorrow. Dr. Guild has recently been doing editorial work, but he comes to this church from a wide experience on the lecture platform and successful pastorates in some of the largest Methodist churches—Lincoln, Neb., Des Moines, Minneapolis, San Diego and Toledo. A programme of intensive and broad work is in preparation. Dr. Guild will speak tomorrow morning on "The Keys of the Kingdom." In the evening a jubilee patriotic service will be held, and he will speak on "Some Things the War has Done."

IMMANUEL PRESBYTERIAN.
TALKS ON RECONSTRUCTION.

Dr. Herbert Booth Smith tomorrow morning in Immanuel Presbyterian Church, Tenth and Figueroa streets, will give the first of a series of sermons on the subject of "The Church and Problems of Reconstruction." His theme will be "The Church and the New Day." In the evening he will speak on the question, "Should the Churches of Los Angeles Have Been Closed During the Epidemic?" The full vested choir will render special music. Mrs. Gail M. Dimmitt is the new soprano, taking the place of Mrs. Robert A. Smith, who passed away during the influenza epidemic.

BIBLICAL MANUSCRIPTS.
ADDRESSES ON REVELATION.

The Standard Scripture Students will resume their meetings at Roosevelt Hall, No. 730 South Grand avenue, at 11 o'clock tomorrow forenoon. A special series of addresses on the Book of Revelation will commence in the evening at 7:30 o'clock, the opening subject being "Whither Is the World Drifting?" A feature of this series will be the use of the new Standard version, which will be explained by the translator, and there will be exhibited a photographic facsimile of one of the oldest Biblical manuscripts. The public is invited.

FIRST METHODIST.
MUSICAL PROGRAMMES.

Special musical programmes will be rendered at both morning and evening services tomorrow in the First Methodist Episcopal Church, Sixth and Hill streets, by the vested choir of 100 voices. Dr. Charles Edward Locke will speak in the morning on the subject of "God's Angels," and in the evening on "Democracy Triumphant; Why Germany was Whipped; What Shall be Done With the Kaiser?"

DAY OF REJOICING.
ARMENIANS TO FOREGATHER.

It is expected that practically all members of the Armenian colony in Los Angeles will join in the "day of rejoicing" services tomorrow morning at 11 o'clock in the Armenian Gethsemane Congregational Church, West Twenty-eighth street and Paloma avenue. Rev. A. K. Yeretzian, the pastor, who was sent by the Armenian Syrian Relief Committee to Imperial Valley to speak for the suffering Armenians, returned yesterday, and will speak tomorrow morning on the subject of "The Price of Peace."

FIRST CONGREGATIONAL.
DR. CARL PATTON TO SPEAK.

Dr. Carl S. Patton will speak tomorrow in the First Congregational Church for the first time since his return from Y.M.C.A. overseas duty. In the morning he will speak on "Experiences Over There." For the next several weeks on Sunday evening his subject will be the various aspects of life of the American soldier in France, and a twenty-minute community sing will precede these addresses. There will also be special patriotic music by the choir.

A welcome-home reception to Dr. Patton will be given in the church parlors Monday night, and the Brotherhood will give a banquet in his honor on the evening of the 17th inst., when Dr. Patton will give an address.

BIG MASS MEETING.
WORLD-WIDE PROHIBITION.

A mass meeting in the interest of world-wide prohibition will be held at 3 o'clock tomorrow afternoon in the First Church of the Nazarene, Sixth and Wall streets. Hon. Eugene W. Chafin, who is to leave for Australia on the 24th inst., and Charles J. Hall, representing the national prohibitionists, will be the speakers.

ST. JOHN'S EPISCOPAL.
PATRIOTIC SERVICES.

Patriotic services will be held tomorrow morning in St. John's Episcopal Church, West Adams and Figueroa streets. The flags of the Allies and the parish service flag will be carried in the procession, the service flag showing 177 stars, two of which are gold stars, in honor of two men who died in the service, and one a white star, in honor of one young woman who went as an army nurse.

Dr. George Davidson will preach at the morning service on "The Advent Call in the Hour of Victory," and in the evening on "The Y.M.C.A., the Church and the Army." The Sunday-school will open for the first time since the ban was lifted, and all children will bring a thank offering in the form of groceries to be given to the Church Home for Children.

FIRST UNIVERSALIST.
HOME-COMING RALLY DAY.

All Universalists in Los Angeles and vicinity are invited to participate in the annual rally and home-coming day, tomorrow forenoon, at the First Universalist Church, No. 1372 South Alvarado street. A picnic lunch will be served in the banquet hall of the church after the morning services, and the entire congregation is invited to participate. A series of short addresses will follow the lunch, Dr. C. Ellwood Nash will preach at 11 o'clock on the subject of "The Supreme World Issue of the Hour; Universalism vs. Partialism." The new saxophone system has been installed in pews, so that the deaf may hear the sermons perfectly.

AT THE PRO-CATHEDRAL.
THANKSGIVING SERVICES.

A grand Te Deum will be sung by the choir, in celebration of the victory of the Allied armies, tomorrow morning, in St. Paul's Pro-Cathedral, Olive street, opposite Pershing Square. Then will follow a service of prayer in thanks to God for the blessed gift of peace. Dean William MacCormack will preach on the subject of "The Rays of Dawn." At night the British-born people are invited to mark Britain's contribution to the war. Allied aid societies and social and fraternal British organizations will be present in a body. The church will be decorated with Allied flags, and Dean MacCormack will speak on "Great Britain and the War."

CHRISTIAN SCIENCE.
LESSON-SERMON TOMORROW.

There are eleven Christian Science churches and two Christian Science societies in Los Angeles which hold regular services on Sunday morning at 11 o'clock. The subject of the lesson-sermon in each of them for tomorrow is "God, the Only Cause and Creator." Sunday evening services are held at 8 o'clock in First, Second, Third, Fifth and Sixth Churches, and each Wednesday evening a meeting is held which includes testimonies of Christian Science healing.

DR. O. P. GIFFORD,
AT FIRST BAPTIST CHURCH.

Dr. O. P. Gifford, whose pulpit work for many years has made him a notable figure in Baptist circles,

(Continued on Third Page.)

CONGREGATIONAL

First Congregational Church—
341 SOUTH HOPE STREET

Dr. Carl S. Patton, Pastor

The first Sunday after six months overseas.

11:00 a.m.—"Over There"

7:45 p.m.—"Rank and File"

9:30 a.m.—Bible School for Children and Adults.

Hollywood Congregational Church
Woman's Club House, 7078 Hollywood Boulevard
James Hamilton Lash, Minister.

Morning worship, 11 o'clock.
Subject: "The Gospel, Power for the World's Needs."

PLYMOUTH CHURCH 850 W 21st St.
Pastor: DR. ANDREWS, Acting Pastor, Rev. Selwyn Evans.
Thanksgiving Services.
Morning: "They sang a hymn and went out."
Evening: "What is Religion?"
The first of a series of Sunday evening questions.
Preacher: Rev. Selwyn Evans.

BAPTIST.

TEMPLE BAPTIST FIFTH AND OLIVE STS.
Rev. J. WHITCOMB BROUGHER, D.D.,
Pastor, Preacher.

11 a.m.—"Supreme Loyalty, or the Highest Form of Sacrifice."
Soloist, Miss Sybil Conklin.
Charles Wakefield Cadman, Eminent American Composer, at the Organ.
7:30 p.m.—Patriotic Thanksgiving Service.
Short talks by the Mayor, Aviator O. W. Timm, Ray Nimms, Orra Monnette. Presentation of British Flag by British Soldiers and Singing of British National Anthem. HAROLD PROCTOR sings by request, "WHEN THE BOYS COME HOME." Dr. Brougher's subject: "GOOD-BYE, KAISER, FAREWELL, FLU." Big Choir and Quartet both times.

CALVARY BAPTIST CHURCH Second and St. Louis Sts.
Frederic W. Farr, Pastor.
Morning subject: "Uncommon Christians." Evening subject, "The Song and Shadow of the Sword."

LESSONS FROM THE GREAT WAR
is the subject of the morning sermon at Grace Baptist Church, 2171½ S. Spring st. In the evening a Scriptitude service. Times of assembling, 11 a.m. and 7:30 p.m. Sunday-school, 9:30 a.m. Bible Reading at the Wednesday evening meeting, 7:45. The first in the series on the Greatness of Genesis—"Genesis for Revealed Truth." Bible Reading for the young people on Friday evening at 7 p.m. Subject, "The Consecrated Life."

HOLLYWOOD BAPTIST CHURCH Los Palmas and Selma.
John Snape, D.D., Pastor.
Special music, special rejoicing, special preaching. Dr. Snape preaches at both services, 11:00 a.m., "The Mind of Christ." 7:30 p.m., "John Barleycorn, or a Bone-Day World." Surpliced choir of fifty voices under the direction of Walter Hastings Olney will sing morning and night.

CENTRAL BAPTIST CHURCH Alvarado and Pico Streets.
Benjamin Goodfield, Minister.
11:00 a.m., "THANKSGIVING!" 7:30 p.m., "AN AWAKENING WE NEED!"
Pastor B. Goodfield will preach both services. We believe the world's hope is in Jesus Christ. Strangers and visitors welcomed heartily. Take W. Pico car to Alvarado, walk ½ block south.

CHRISTIAN.

FIRST CHRISTIAN CHURCH
HOPE ST.—AT—ELEVENTH.
Pastor—Edgar Fay Daugherty—Preacher.

Morning Sermon, 11 A.M.
"The Love of God."
Evening Sermon, 7:30 P.M.
"The Fear of the Lord."
Bible School at 9:30 a.m. Christian Endeavor 6:30 p.m.
A text for the day:
"I was glad when they said unto me
'Let us go unto the House of the Lord.'"

The Wilshire Boulevard Christian Church
Wilshire and Normandie. Rev. M. Howard Fagan, Pastor.
11:00 a.m., "The Sign of the Cross." Mrs. Fagan will sing, "Fear Not Ye, O Israel" (Dudley Buck.) 7:30 p.m., "The Message for the Hour." Mrs. Fagan will sing "That Sweet Story of Old" (West.)

BROADWAY CHRISTIAN CHURCH
223 N. Broadway. (Opposite Courthouse.) Arthur W. Higby, Pastor. Services Dec. 8, 9:30 a.m., Bible School. 11:00 a.m., Worship. Subject: "The Victory of Faith." 6:30 p.m., Christian Endeavor. 7:45 p.m., "Why I Became a Disciple."

SOUTH PARK CHRISTIAN
South Park Avenue and Forty-second street. Bruce Brown, pastor. All services resumed. Golden and Home Coming day Sunday. 11 a.m., "Building for God." 7:45 p.m., "Great Lessons that the World Has Learned by Four Years of Suffering."

Magnolia Avenue Christian Church
Twenty-fifth and Magnolia. J. Newton Jessup, Pastor.
A great reopening service; combining thanksgiving and patriotism. A new rededication to God and country. The pastor will speak morning, on "The Divine Presence in History." Evening, "What Heaven Is." Take West Adams car.

NEW THOUGHT.

UNIVERSAL NEW THOUGHT STUDIO
MISS GRACE WILSON.
Sixth Promenade Brack-Shops, 457 West Seventh st. Studio open 9:30 to 5.
Saturday, Dec. 7, 3 p.m., "Studio Tea." Edward B. Warman, guest of honor.
Monday, 2 p.m., General Jonathan Kellogg, lecture.
Tuesday, 2 p.m., Miss Grace Wilson, lecture.
Wednesday, 7:30, Ameen U. Fareed, M.D., LL.D., lecture.
Thursday, 2 p.m., Edgar Lucien Larkin, lecture.
Saturday, 3 p.m., "Studio Tea."
Harriet Hale Rix, guest of honor. Individual healing daily.

GENERAL JONATHAN KELLOGG, S.T.
Graduate of the Weltmer Institute of Suggestotherapy. Lecture Mondays, 3 p.m.
"Universal New Thought Studio," Sixth Promenade Brack-Shops.
Individual Healing by appointment Mondays, 10:30 to 3. Phone 62502.

HOME OF TRUTH MISS HARRIET HALE RIX, MINISTER.
Subject: "PEACE TO THE NATIONS." Sunday, 11 a.m.; Sunday-school, 9:30 a.m.; Lessons in "Self Training," given by Miss Rix, Saturday and Monday evenings, 8 p.m., Brackett Hall, 521 W. 7th st.
At the Chapel, 802 So. Union ave.; Healing Meeting, Thursday, 8 p.m.; Sunday evening service, 8 p.m.; Miss Rix's Bible Lesson, Tuesday, 10 a.m.; Primary Lessons in Christian Living and Healing, Wednesday and Friday, 3 p.m. All welcome. Voluntary offerings.

End of the World and Day of Judgment explained by original meaning of Bible text, Astrology and Physiology.
LECTURES BY DR. GEORGE W. CAREY.
Metaphysical Library, Brack Shops, 7th and Grand Ave.
SUNDAY, DECEMBER 8th, at 8 P.M.
Class Lessons Monday and Saturday evenings, at 8 o'clock, on Physiology of the Bible.
Private Lessons on Tuesdays and Fridays, from 9 to 11:30 a.m.
All lectures illustrated with physiological chart.

FIRST EMERSON NEW THOUGHT CHURCH
Friday Morning Club House, 940 South Figueroa Street.
Sunday Morning at 11 o'clock.
DR. FREDERICK FINCH STRONG
December 8th. "Modern Ethical Movements"

UNIVERSALIST.

FIRST UNIVERSALIST CHURCH.
1372 South Alvarado St., corner Hoover St.
(Take Pico car to Alvarado or West 16th to Hoover)
REV. C. ELLWOOD NASH, D.D., PASTOR.
SUNDAY SERVICES:—Sunday-school at 9:45 a.m.
11 a.m.
Subject: "The Supreme World Issue of the Hour; Universalism vs. Partialism."
Young People's Meeting at 6:30 p.m.
Earphones attached to pews for those hard of hearing.

MISCELLANEOUS

MR. EDWARD SPARROW JEROME
Lectures Monday evening, Dec. 9th, Strand Theater, 8 o'clock.
Subject: "Abraham Lincoln and Woodrow Wilson. A Comparative Study of Their Characters and Administrations.

LUTHERAN

Bethany Lutheran Church of Hollywood
Fountain Ave., Between Western and Serrano Aves.
Victor Brohn, Pastor.
Sunday-school 9:30; Preaching, 10:30 a.m.
All are cordially invited.

METHODIST.

TRINITY AUDITORIUM
GRAND AVE. AT NINTH

Dr. Chas. C. Selecman
JUST BACK FROM
FRANCE
Ate, slept and lived in a dugout with the boys in the front line trenches, under shell fire, gas attacks and air raids.

WAR TROPHIES WILL BE EXHIBITED

11:00 a.m.—"GOD AND WAR."
7:30 p.m.—"MY EXPERIENCES IN FRANCE."
Allied nations will be guests of honor in recognition of
BRITISH DAY

FIRST METHODIST EPISCOPAL CHURCH
Corner Sixth and Hill Sts.
CHURCH OF THE REVOLVING ELECTRIC CROSS.
DR. CHARLES EDWARD LOCKE, Pastor, will preach.
11:00 a.m.—"GOD'S ANGELS."
7:30 p.m.—"DEMOCRACY TRIUMPHANT; WHY GERMANY WAS WHIPPED, WHAT SHALL NOW BE DONE WITH THE EX-KAISER?"
In the morning Mrs. Nell Lockwood and Emory A. Foster, U. S. N. R., will sing a duet. Mrs. Lockwood will be the soloist at the evening service.
All Seats Free. Everybody Invited.

Lewis Thurber Guild
Begins Pastorate
Hobart Boulevard Methodist Church
Western-avenue cars to Hobart or to Second street.
Morning: "The Keys of the Kingdom."
Evening: "Some Things the War has Done;" jubilee meeting.
Wednesday evening, people's meeting: "Getting Ready for a New World."

FIRST BAPTIST CHURCH 727 S. Flower Street.
Rev. James A. Francis, D.D., Pastor, "Overseer."
Rev. A. Ross Kitt, Associate Pastor.
HOME-COMING SUNDAY.
HEAR THE FAMOUS BOSTON PREACHER,
DR. O. P. GIFFORD
11:00 a.m.—"A Scrap of Paper."
7:30 p.m.—"Seeking and Saving the Lost."
Special music by the Chorus Choir directed by Mrs. Wm. E. Mabee.
Sunday-school at 9:30. Young People's Union at 6:15.
EVERYBODY WELCOME. Tourists, strangers and those without a Church home are cordially invited to come and worship with us.
"CHRISTIAN ENLISTMENT WEEK," December 15 to 22nd.

BIBLE INSTITUTE AUDITORIUM

Church of the Open Door
Sixth and Hope Streets.
Rev. R. A. Torrey, Pastor,
will preach

11 a.m.—"The Blessed Hope."
8 p.m.—"Peace."
Bible School, 9:30 a.m.
Young People's Meeting, 6:15
Communion Service, 6.30

BIOLA HALL
(Old Empress Theater, 338 S. Spring St.)
MEN'S MEETING
Sunday afternoon, 3:30 p.m. Topic: "Solving World Problems." Dr. French E. Oliver.
A Man's Message to Men. Male Chorus of fifty voices.
Solo by C. M. Books. All men invited. Rest room for soldiers and sailors.
Rev. Elwood P. Lyon will continue his lectures on Revelation on Tuesday and Thursday afternoons at 2:30.

CHRISTIAN SCIENCE.

CHRISTIAN SCIENCE
Services are held in the following Christian Science Churches:
First Church—1366 South Alvarado St., Sunday, 11 A.M., 8 P.M.; Wednesday, 8 P.M.
Second Church—948 West Adams St., Sunday, 11 A.M., 8 P.M.; Wednesday, 8 P.M.
Third Church—124 South Hope St., Sunday, 11 A.M., 8 P.M.; Wednesday, 7:30 P.M.
Fourth Church—131 Avenue 57, Sunday, 11 A.M., Wednesday, 8 P.M.
Fifth Church—7107 Hollywood Blvd., Sunday, 11 A.M., 8 P.M.; Wednesday, 8 P.M.
Sixth Church—E. 42nd & Wadsworth Sts., Sunday, 11 A.M., 8 P.M.; Wednesday, 8 P.M.
Seventh Church—315 7th St., San Pedro, Sunday, 11 A.M.; Wednesday, 8 P.M.
Eighth Church—446 W. 161st St., Gardena, Sunday, 11 A.M.; Wednesday, 7:45 P.M.
Ninth Church—439 So. New Hampshire Ave., Sunday, 11 A.M.; Wednesday, 8 P.M.
Tenth Church—534 West 40th St., Sunday, 11 A.M.; Wednesday, 8 P.M.
Eleventh Church—1956 E. First St., Sunday, 11 A.M.; Wednesday, 8 P.M.
Society, Culver City, 7139 McMillan St., Sunday, 11 A.M.; Wednesday, 8 P.M.
Society, Van Nuys, 512 Friar St., Sunday, 11 A.M.; Wednesday, 8 P.M.
Reading Rooms, Down Town—Rm. 705, 354 S. Spring St.; Rm. 315, 210 W. 7th St.

SWEDENBORGIAN

CHURCH OF THE NEW JERUSALEM
(Swedenborgian)
1500 South Figueroa St., Pastor, Rev. John R. Hunter.
10:00 a.m., Sunday-school. 11:00 a.m., Divine Worship. Service of Thanksgiving.

UNDENOMINATIONAL.

Dr. G. D. Watson
Expounding the First Resurrection at 2:30 p.m., Sunday, in Berean Hall, 5th and Olive.

UNITARIAN

FIRST UNITARIAN CHURCH
925 South Flower St. E. Stanton Hodgin, Minister. Service 11 a.m. Subject: "FROM DISASTER TO TRIUMPH."
Special music by Quartet Choir. Sunday-school at 10 o'clock. Daniel Rowen speaks to adult class at 10:15 on "The Zendavesta."

CHURCH OF THE PEOPLE.

Will the Universal Good Feeling Produce a New Religion?
Reynold E. Blight.
11 a.m., Church of the People, Blanchard Hall, 233 S. Broadway. Prelude: "Bolshevism, the New Menace to Democracy." Musical program by Miss Altheda Oliver, soprano, and Miss Ruth Snow, pianist. Lyceum, 9:30. Dr. A. E. Gibson, speaker.

NAZARENE.

FIRST NAZARENE CHURCH
Corner Sixth and Wall Sts.
Rev. Andrew C. Henricks, Pastor.
11 a.m., sermon by Pastor. Subject, "When Prayer May be Answered."
2:30 p.m., prohibition rally. Hon. Mr. Chaffin, speaker.
7:30, subject, "God's Calls Neglected." Special singing by Pasadena University Quartette.

PRESBYTERIAN.

First Presbyterian Church
HUGH KELSO WALKER, D.D., MINISTER.
Two Special Victory Services Tomorrow.
11 a.m., "The Unconscious Homage of a Warring World."
7:30 p.m., "The Sobering Aftermath of Victory."
British Day will be appropriately recognized.
Fine Musical Programmes; Sibley G. Pease, Organist.

3RD PRESBYTERIAN CHURCH
REV. HERBERT H. FISHER, Pastor.
Morning—11 a.m., "PEACE AND TRIUMPHANT JOY."
7:30 p.m.—"GERMANY'S PRAYER—AND OURS."
Bible School, 9:30 a.m. Christian Endeavor meetings, 6:45 p.m.
Mr. Werner will sing in the morning. Community praise service at night.

WEST ADAMS PRESBYTERIAN WEST ADAMS NEAR VERMONT
Dr. William H. Fishburn, Pastor.
11 a.m., sermon by the pastor—"WHEN THE SKY LAUGHED."
7:45 p.m., sermon by the pastor—"SILENCE IS GOLDEN."
Take Vermont via Georgia car, get off at West Adams street, walk two blocks west.

WESTLAKE Presbyterian
920 Grand View St.
West Ninth Cars
DR. G. B. BRIEGLEB, Minister.
"The Friendly Church"
Two Great Services
11 a.m. and 7:45 p.m.
Morning Topic: "DISCIPLESHIP."
Evening Topic: "THE FOOLISH."
A Sermon appropriate to the present time.
James H. Anderson, noted baritone, will sing at both services.
Unreserved Pews. A Friendly Welcome.

Immanuel Presbyterian Church
Ministers: Dr. Smith, Mr. Lessiaer, Dr. Prichard.
11:00 a.m.—Dr. Smith: "The Church and the Epidemic."
Vested Quartet and Chorus. Dr. Green will sing.
7:30 p.m.
Dr. Smith: "Should the Los Angeles Churches Have Been Closed During the Epidemic?"
Special music by choir and congregation. Solo by Carl Wilson.
Dr. Prichard preaches at Vermont Ave. Branch, Vermont and 30th.

CALIFORNIA STATE SPIRITUALIST ASSOCIATION.

People's Spiritualist Church, C.S.A.
REV. INEZ WAGNER, Pastor.
Rev. L. A. Wilson, Assistant Pastor. Rev. Tamea G. Flint, Associate.
Symphony Hall, 233 So. Hill St.
1:30, healing. 2:30, message service, conducted by the pastor. Special programme. Music furnished by Prof. Henry W. Vote.

FRED P. EVANS
(Tonite)
World-famed psychographist.
Will discuss the continuity of life and answer in the affirmative
JOB'S QUESTION
"If a man die, shall he live again?"
Following, Rev. Ines Wagner will demonstrate the phenomena by answering sealed questions blindfold. Thursday, 2:30 and 8 p.m. service, conducted by the pastor. Church offices, 103-4 Blanchard Hall, 233 South Hill street.

SPIRITUALIST CHURCH OF REVELATION
Services, 10:30, Healing Services. W. Q. SAYERS, leader. Message address, Dr. J. M. PEEBLES. Messages, MINNIE SAYERS, ESTHER AUSTIN. Subject, "Building a New World." Ordination of MINNIE H. C. W. JOHNSON, President C.S.S.A. Messages to follow in the afternoon. MARGRUET TAIT, the great Scottish nightingale, sings both afternoon and evening. Friday, 2:30, messages to all present.

CENTRAL SPIRITUALIST CHURCH
Rev. Elizabeth R. Courtney, Pastor.
Sunday Services: 9:45, Healing Service; 11 o'clock, Conference. 2:30, Message Service and Circles by Mrs. McVicker, Rev. Lillie Jones. 7:30, Evening Address by Dr. H. C. W. Johnson, President of the C.S.S.A. Wednesday Service: 2:30, Message Service and Circles. 7:30, Address.

Spiritualist Church of Science, Top Floor Brack-Shops
Wishes to announce the appearance of Rev. Glen Cora Stephens, the famous medium and psychic of Kansas City, as our new pastor, who will assume his duties next Sunday, assisted by W. G. Inerloh. Healing service at 1:30; lecture and message service to follow by circles. Lecture at 7:45, followed by messages. Wednesday evening and 7:30 p.m.

THEOSOPHY.

United Lodge of Theosophists
FIFTH FLOOR METROPOLITAN BLDG.
Fifth and Broadway—Public Library Side
No Meeting Sunday
The meetings of this Lodge will not begin until some improvement in health conditions in Los Angeles are assured. Reading Room and Book Loan Library remain closed. OFFICE OPEN AS USUAL—2 to 5 p.m. week days, except Saturday, 9 a.m. to 12 noon. ANSWERING INQUIRIES, DISTRIBUTION OF FREE LITERATURE and SALE OF THEOSOPHICAL BOOKS.

KROTONA INSTITUTE OF THEOSOPHY
Foothill end of Vista del Mar avenue, Hollywood. Public lecture every Sunday noon at 3 o'clock. Good music. All welcome. Ask for free pamphlet. Study of Theosophy taught in the Institute. Winter session January 13 to May 30. Cafeteria and Library open to the public daily. Theosophical literature for sale.

EPISCOPAL.

ST. ATHANASIUS CHURCH
Ven. T. C. Marshall, Rector.
Temporary location, Masonic Hall, corner of Echo Park and Glendale Road. Reunion service, 11 a.m.
Rev. Chas. T. Murphy, Jr., Civilian Chaplain, Balboa Park, will preside. Subject: "Peace—Then after Peace!"

ST. PAUL'S PRO-CATHEDRAL
SERVICES:
7:45 a.m.—Holy Communion.
11 a.m.—Holy Communion.
7:45 p.m.—Evening Service.
Dean MacCormack will preach.
11 a.m., "THE RAYS OF DAWN."
7:45, p.m., "BRITAIN'S PART IN THE WAR."
This service is under the auspices of the British Fraternal and Allied societies.

St. Matthias Church, Washington and Normandie
REV. SPENCER IRVING, Rector.
REOPENING SERVICES.
7:30 a.m.—Holy Communion. 10:45 a.m., Matins.
11 a.m., High Mass of Thanksgiving for Victory and Peace. "Peace on Earth." 7:45, Solemn Even Song. Sermon, "The Divine Liturgy."
Week day services: Daily mass, 7 a.m., also Tuesday and Thursday, 9 a.m. Vespers, Wednesday, 7:30 p.m.

ST. JOHN'S EPISCOPAL CHURCH
Rector, Rev. George Davidson, D.D.
Services:
7:30 a.m.—Holy Communion.
9:30 a.m.—Sunday-school.
11:00 a.m.—Morning Service and Sermon.
7:30 p.m.—Evening Prayer and Sermon.
Subject: Morning Sermon by the Rector, "The Advent Call in the Hour of Victory."
Subject: Evening Sermon by the Rector, "The Y. M. C. A., the Church and the Army."
Take Grand Avenue car to West Adams street. Then walk one block west. Or University car to Chester Place, walk through Chester Place.
STRANGERS CORDIALLY WELCOME.

SPIRITUALIST.

UNITY SPIRITUALIST CHURCH, C.S.A.
California Hall, 30th and S. Main Sts.
Special service Sunday at 8 p.m., conducted by Rev. Mary Hunt (of the Brack-Shops,) who has lately returned from the North; assisted by Adah Patterson, Lucius Colburn and L. Madison Norris.

THE CHURCH OF UNIVERSAL TRUTH
Majestic Theater Bldg. Mrs. Emmeline Blake-Fenn, Pastor.
Sunday, 1 p.m., Healing. 1:30 p.m., Conference. 2:30 p.m., Circles following. 8 p.m., Inspirational Lecture followed by messages. Message Service exclusively.

Angele

SBYTERIAN.

n Church
ALKER, D.D., MINISTER.
tory Services Tomorrow.
omage of a Warring World"
rmath of Victory."
e appropriately recognized.
Sibley G. Pease, Organist-Director.

CHURCH East Adams st.
ST H. FISHER, Pastor.
VE AND TRIUMPHANT JOY."
PRAYER—AND OURS."
ervice meetings, 6:45 p.m. Mrs. Anna
Community praise service at night.

BYTERIAN WEST ADAMS ST.
NEAR VERMONT AVE.
H. Pinkham, Pastor.
"I THE KEY, EXPLORED."
"THE GOLDEN RULE."
at West Adams street, walk half bloc

The Friendly Chu
Two Great Services,
11 a.m. and 7:45 p.m.
ching Topic: "DISCIPLESHIP."
ening Topic: "THE FOOLISHNESS O
Service Appropriate to the present cr
ames H. Anderson, noted baritone, wi
services.
Unrestricted Pews. A Friendly Welco

el Presbyterian Ch
Figueroa at
mith, Mr. Lessinger, Dr. Pritchard.
th: "The Church and the New
d Chorus. Dr. Green will
7:30 p.m.
the Los Angeles Churches Ha
ring the Epidemic?"
congregation. Solo by Gail Stil
rmont Ave. Branch, Vermont and

SPIRITUALIST ASSOCIATION.

ist Church, C. S. S. A
WAGNER, Pastor.
Rev. Laura G. Finch, Assoc
ol, 322 So. Hill St.
service, conducted by the pastor,
nd by Prof. Henry W. Vetter.

P. EVANS
Tuite)
d psychographist.
the continuity of life
in the affirmative
QUESTION
shall he live again?"
will demonstrate the phenom
d. Thursday, 2:30 and 8 p.m.
Church offices, 103-4 Blanch

TH OF REVELATION
SAYERS leader. Messages to mo
MINNIE SAYERS. 7:30. Addres
Ordination of MINNIE SAY
Messages to the congregation
ephone, she both afternoon a

IST CHURCH Walker Ave
10 South
B. Courtney, Pastor.
11 o'clock. Conference, Alma
Methodist Church, Hilton Lee
C. W. Johnson, President C. C
Services and Circles, 7:30.

Topic—Sermon by Pastor. Subject
Top Floor Brack-Shaps Bu
Pastor, will speak on "Some Ch
ster, who will speak at 11 o'clock
at 1:30; lecture and moving
ured by manager. Weidemer

Washington and Norm
ER IRVING, Rector.
ING SERVICES.
a.m. Matins.
ng for Victory and Peace. Sermon
rmon, "The Divine Liberty."
7 a.m. also Tuesday and Frida
7:30 p.m.

AL CHURCH Cor. Fi
eorge Davidson, D.D. Pastor.
Morning Sermon by the Pastor
"The Advent Call to the Mod
Evening Sermon by the Pastor
"The I. W. C. A. in the
Army."
Adams street. Tram walk one bloc
CORDIALLY WELCOME.

RITUALIST.

LIST CHURCH, C.S.S.
30th and S. Main Sts.
conducted by Rev. Mary Mil
returned from the North; sub
nd L. Madison Norris

UNIVERSAL TRUT
Mrs. Emmeline Blake, Pastor
Conference, 7:30 p.m. Lecture
ecture followed by messages.

ute of Theosophi
METROPOLITAN BLDG.
g—Public Library Bldg.

ing Sunday

SCOPAL.

ASIUS CHURCH
Marshall, Rector.
Hall, corner of Echo Park Ave
t.
ian Chaplain, Balboa Park, is
hen after Peace?"

HEDRAL
an MacCormack will preach
"THE RAYS OF DAWN."
"BRITAIN'S PART IN THE
ervice is under the auspices o
Fraternal and Allied societies

MERRITT PRAISES FAIR.

Food Administrator Gratified by Conservation Showing.

(Continued from First Page.)

...old E. W. Murphy, vice-presi... of the fair, and A. E. Miller, ... of the directors.
The fireworks were called off last ... account of the rain. They ... make their appearance, in an ... host of pyrotechnic glory, it ... announced. The famous Cat... band gave a concert in the ... exhibit building, instead of oc... its usual place in the ...

FOR TODAY.

Today at the fair will be English ... Women's Day, San Bernardino ... Children's Day, Southern Coun... Day and El Centro Day.
At 10 o'clock will open the chil... kite-flying competition, in ... athletic field. The list of events ... as follows:
Group A: Art features, best ... kite, decorated tailless; deco... war kite, patriotic; decorated ... kite; decorated monoplane ... decorated biplane kite; sus... display of American flag from kite ... best display of Allied colors ... kite or kite line.
Group B: Construction and pull ... best constructed French ... best constructed square or ... box kite, strongest pull; ... war kite, strongest pull; ... of kites, not to exceed five.
Group C: Airplane kites, best ... kite, best biplane kite, ... performing airplane kite.
Group D: Model airplanes, with motors, longest flight home-made monoplane, longest flight home-made biplane, longest flight bought airplane model, longest flight glider thrown by hand, home-made.
Group E: Balloons and parachutes, gas balloon airship; hot-air balloon, size, beauty and ascension considered; best parachute dropped from kite line.
Group F: Miscellaneous, Red Cross kite, photograph of exposition grounds by camera on kite line, camouflage of plain kite, camouflage of airplane kite, and great kite battle.
The Serbian Relief Society of California, which has a very attractive booth at the fair, will officially open it today and the following hostesses will be present:
Mrs. David Forbes, chairman; Mrs. Walter Pomeroy, Mrs. Harriet Works, Mrs. Florence C. Porter, Miss Mary E. Smith, Mrs. Vernon Goodwin, Mrs. H. C. King. Entertainment Committee, Mrs. E. G. Perine, chairman; Miss L. Perine, Ernest Crawford.
The programme will include artistic Serbian dance, Miss Brank Coulveich; song by Mrs. Manners, Serbian booth and fortune telling; Serbian music and refreshments. The hostesses for Sunday are Mrs. Florence Porter Blood, Mrs. Esterly, Mrs. Clark and Mrs. David Forbes.

FAIR LIVE-STOCK AWARDS.

Following are live-stock awards yesterday at the Liberty fair:

SHORTHORN CATTLE.

1 year or over—First to Burke Clyde, ... Preston Bros., Artesia, Cal.; ... to Miller Bros., Riverside, Cal.; ... to F. Arnold, Lancaster, Cal.
Under 1 year—First to Mr Manuel ... Valley Mill—First to Mr Manuel ... Angeles, Cal.; second to King Seeds ... Angeles, Cal.; third to Miller ... Riverside, Cal.; fourth to E. R. Jarrett, Lan... fifth to Preston & Williams Walker, ... Cal.
Cow 3 years old and under 4—First to Ed Walker, Mrs. F. H. ... Cal.—First to Mr Manuel Kenedy ... Angeles, Cal.; second to Cummings, Los ... Cal.; third to Rosemeade Dairy, ... Rosemead, Cal.; fourth to Miller Bros., Riverside, Cal.; third ... Ralph Bros., Riverside, Cal.; fifth to Miller Bros., Riverside, Cal.
Cow 2 years and under 3—First to Ralph Bros., Riverside, Cal.; second to Preston & Williams Walker, Artesia, Cal.; third to Los Angeles County Farms, Los Angeles, Cal.; fourth to Dunn Bros., Artesia, Cal.; fifth to Los Angeles County Farms, Los Angeles, Cal.
Junior heifer calf—First to Los Angeles County Farms, Los Angeles, Cal.; second to Dunn Bros., Artesia, Cal.; third to Preston Bros., Artesia, Cal.
Senior heifer calf—First to Rosemeade Dairy Company, Los Angeles, Cal.; second to Preston Bros., Artesia, Cal.; third to Preston Bros., Artesia, Cal.
Herd—First to Los Angeles County Farms, Los Angeles, Cal.; second to Mr Manuel Kenedy, Los Angeles, Cal.; third to Miller Bros., Riverside, Cal.
Produce of dam—First to Los Angeles County Farms, Los Angeles, Cal.; second to Preston Bros., Artesia, Cal.; third to Miller Bros., Riverside, Cal.

HOLSTEIN CATTLE.

1 year or over—First to Burke Clyde, ... Preston Bros., Artesia, Cal.; ... to Miller Bros., Riverside, Cal.; ... to F. Arnold, Lancaster, Cal.
Under 1 year—First to Mr Manuel ... Valley Mill—First to Mr Manuel ... Angeles, Cal.; second to King Seeds ... Angeles, Cal.; third to Miller ... Riverside, Cal.; fourth to E. R. Jarrett, Lan... fifth to Preston & Williams Walker, ... Cal.
Cow 3 years old and under 4—First to Ed Walker, Mrs. F. H. ... Cal.—First to Mr Manuel Kenedy ... Angeles, Cal.; second to Cummings, Los ... Cal.; third to Rosemeade Dairy, ... Rosemead, Cal.; fourth to Miller Bros., Riverside, Cal.; third ... Ralph Bros., Riverside, Cal.; fifth to Miller Bros., Riverside, Cal.
Cow 2 years and under 3—First to Ralph Bros., Riverside, Cal.; second to Preston & Williams Walker, Artesia, Cal.; third to Los Angeles County Farms, Los Angeles, Cal.; fourth to Dunn Bros., Artesia, Cal.; fifth to Los Angeles County Farms, Los Angeles, Cal.
Junior heifer calf—First to Los Angeles County Farms, Los Angeles, Cal.; second to Dunn Bros., Artesia, Cal.; third to Preston Bros., Artesia, Cal.
Senior heifer calf—First to Rosemeade Dairy Company, Los Angeles, Cal.; second to Preston Bros., Artesia, Cal.; third to Preston Bros., Artesia, Cal.
Herd—First to Los Angeles County Farms, Los Angeles, Cal.; second to Mr Manuel Kenedy, Los Angeles, Cal.; third to Miller Bros., Riverside, Cal.
Produce of dam—First to Los Angeles County Farms, Los Angeles, Cal.; second to Preston Bros., Artesia, Cal.; third to Miller Bros., Riverside, Cal.

JERSEY CATTLE.

1 year or over—First to Burke Clyde, ... Preston Bros., Artesia, Cal.; ... to Miller Bros., Riverside, Cal.; ... to F. Arnold, Lancaster, Cal.
Under 1 year—First to Mr Manuel ... Valley Mill—First to Mr Manuel ... Angeles, Cal.; second to King Seeds ... Angeles, Cal.; third to Miller ... Riverside, Cal.; fourth to E. R. Jarrett, Lan... fifth to Preston & Williams Walker, ... Cal.
Cow 3 years old and under 4—First to Ed Walker, Mrs. F. H. ... Cal.—First to Mr Manuel Kenedy ... Angeles, Cal.; second to Cummings, Los ... Cal.; third to Rosemeade Dairy, ... Rosemead, Cal.; fourth to Miller Bros., Riverside, Cal.; third ... Ralph Bros., Riverside, Cal.; fifth to Miller Bros., Riverside, Cal.
Cow 2 years and under 3—First to Ralph Bros., Riverside, Cal.; second to Preston & Williams Walker, Artesia, Cal.; third to Los Angeles County Farms, Los Angeles, Cal.; fourth to Dunn Bros., Artesia, Cal.; fifth to Los Angeles County Farms, Los Angeles, Cal.
Junior heifer calf—First to Los Angeles County Farms, Los Angeles, Cal.; second to Dunn Bros., Artesia, Cal.; third to Preston Bros., Artesia, Cal.
Senior heifer calf—First to Rosemeade Dairy Company, Los Angeles, Cal.; second to Preston Bros., Artesia, Cal.; third to Preston Bros., Artesia, Cal.
Herd—First to Los Angeles County Farms, Los Angeles, Cal.; second to Mr Manuel Kenedy, Los Angeles, Cal.; third to Miller Bros., Riverside, Cal.
Produce of dam—First to Los Angeles County Farms, Los Angeles, Cal.; second to Preston Bros., Artesia, Cal.; third to Miller Bros., Riverside, Cal.

GUERNSEY CATTLE.

1 year or over—First to Burke Clyde, ... Preston Bros., Artesia, Cal.; ... to Miller Bros., Riverside, Cal.; ... to F. Arnold, Lancaster, Cal.
Under 1 year—First to Mr Manuel ... Valley Mill—First to Mr Manuel ... Angeles, Cal.; second to King Seeds ... Angeles, Cal.; third to Miller ... Riverside, Cal.; fourth to E. R. Jarrett, Lan... fifth to Preston & Williams Walker, ... Cal.
Cow 3 years old and under 4—First to Ed Walker, Mrs. F. H. ... Cal.—First to Mr Manuel Kenedy ... Angeles, Cal.; second to Cummings, Los ... Cal.; third to Rosemeade Dairy, ... Rosemead, Cal.; fourth to Miller Bros., Riverside, Cal.; third ... Ralph Bros., Riverside, Cal.; fifth to Miller Bros., Riverside, Cal.
Cow 2 years and under 3—First to Ralph Bros., Riverside, Cal.; second to Preston & Williams Walker, Artesia, Cal.; third to Los Angeles County Farms, Los Angeles, Cal.; fourth to Dunn Bros., Artesia, Cal.; fifth to Los Angeles County Farms, Los Angeles, Cal.
Junior heifer calf—First to Los Angeles County Farms, Los Angeles, Cal.; second to Dunn Bros., Artesia, Cal.; third to Preston Bros., Artesia, Cal.
Senior heifer calf—First to Rosemeade Dairy Company, Los Angeles, Cal.; second to Preston Bros., Artesia, Cal.; third to Preston Bros., Artesia, Cal.
Herd—First to Los Angeles County Farms, Los Angeles, Cal.; second to Mr Manuel Kenedy, Los Angeles, Cal.; third to Miller Bros., Riverside, Cal.
Produce of dam—First to Los Angeles County Farms, Los Angeles, Cal.; second to Preston Bros., Artesia, Cal.; third to Miller Bros., Riverside, Cal.

AYRSHIRE CATTLE.

Bull, 2 years old or over—First to Burke Clyde, Preston Bros., Artesia, Cal.; second to Miller Bros., Riverside, Cal.; third to F. Arnold, Lancaster, Cal.
Bull under 2 years—First to Mr Manuel Kenedy, Los Angeles, Cal.; second to King Seeds, Los Angeles, Cal.; third to Miller Bros., Riverside, Cal.; fourth to E. R. Jarrett, Lancaster, Cal.; fifth to Preston & Williams Walker, Artesia, Cal.
Cow 3 years old and under 4—First to Ed Walker, Mrs. F. H. Rosemeade, No. 30076, E. R. McFarland, San Mateo, Cal.
Cow 2 years and under 3—First to Ralph Bros., Riverside, Cal.; second to Preston & Williams Walker, Artesia, Cal.; third to Los Angeles County Farms, Los Angeles, Cal.; fourth to Dunn Bros., Artesia, Cal.; fifth to Los Angeles County Farms, Los Angeles, Cal.
Junior heifer calf—First to Los Angeles County Farms, Los Angeles, Cal.; second to Dunn Bros., Artesia, Cal.; third to Preston Bros., Artesia, Cal.
Senior heifer calf—First to Rosemeade Dairy Company, Los Angeles, Cal.; second to Preston Bros., Artesia, Cal.; third to Preston Bros., Artesia, Cal.
Herd—First to Los Angeles County Farms, Los Angeles, Cal.; second to Mr Manuel Kenedy, Los Angeles, Cal.; third to Miller Bros., Riverside, Cal.
Produce of dam—First to Los Angeles County Farms, Los Angeles, Cal.; second to Preston Bros., Artesia, Cal.; third to Miller Bros., Riverside, Cal.

HAMPSHIRE SWINE.

Boar, 2 years or over—First to Langdon's Choice, Liano Vista Ranch, Perris, Cal.; second to Ora, No. 33,515, Roy Dawson, Gardena, Cal.; third to "The Flash Again," E. Gilbert Lancaster, Cal.; fourth to Comanche Chief, No. 20,177, Conejo Ranch, Newbury Park, Cal.
Boar, senior yearling—First to Dukes Allen, No. 45,955, Conejo Ranch, Newbury Park, Cal.
Boar, junior yearling—First to Harold's Choice, No. 53,147, F. C. Fairbanks, Redlands, Cal.; second to Major's Controller, No. 49,723, L. A. Denker, Saugus, Cal.; third to Zodiac Wonder, No. 45,587, L. A. Denker, Saugus, Cal.; fourth to Authority, No. 49,725, Conejo Ranch, Newbury Park, Cal.
Boar, senior pig—First to Liberty, No. 128,440, Liano Vista Ranch, Perris, Cal.; second to Leader, No. 59,001, Conejo Ranch, Newbury Park, Cal.; third to Direct Kid, No. 54,995, L. A. Denker, Saugus, Cal.
Boar, junior pig—First to Elevator, Jr., No. 59,003, Conejo Ranch, Newbury Park, Cal.; second to Major's Pride, No. 58,509, L. A. Denker, Saugus, Cal.; third to Tip Top, No. 58,799, L. A. Denker, Saugus, Cal.; fourth to Walter G., Liano Vista Ranch, Perris, Cal.; fifth to Cay Allen, No. 58,509, Conejo Ranch, Newbury Park, Cal.
Sow, 2 years or over—First to Leading Ware 2nd, No. 46,972, Conejo Ranch, Newbury Park, Cal.; second to Elevator's Dot, No. 52,900, Conejo Ranch, Newbury Park, Cal.; third to Leading Ware 3rd, No. 46,926, Conejo Ranch, Newbury Park, Cal.; fourth to Elmyra 2nd, No. 52,900, Conejo Ranch, Newbury Park, Cal.; fifth to Direct's Model, No. 41,094, Liano Vista Ranch, Perris, Cal.
Sow, senior yearling—First to Wavelet, No. 94,446, Conejo Ranch, Newbury Park, Cal.; second to Corinne, No. 126,442, Liano Vista Ranch, Perris, Cal.; third to Alta, No. 128,602, Liano Vista Ranch, Perris, Cal.; fourth to Duchess, No. 126, 304, F. C. Fairbanks, Redlands, Cal.; fifth to Perfect Quality, No. 94,462, Conejo Ranch, Newbury Park, Cal.
Sow, junior yearling—First to Little Miss, No. 95,778, L. A. Denker, Saugus, Cal.; second to Senorita, No. 124,546, Conejo Ranch, Newbury Park, Cal.; third to Fern, No. 101,527, Liano Vista Ranch, Perris, Cal.; fourth to Beauty Miss, No. 92,770, L. A. Denker, Saugus, Cal.; fifth to Second Echo, No. 115,872, C. J. Gilbert, Lancaster, Cal.
Sow, senior pig—First to Duarte, No. 128,804, L. A. Denker, Saugus, Cal.; second to Chief's Ware, No. 124,356, Conejo Ranch, Newbury Park, Cal.; third to Winnie, No. 128,440, Liano Vista Ranch, Perris, Cal.; fourth to Chief's Ware 3rd, No. 124,360, Conejo Ranch, Newbury Park, Cal.; fifth to Judith, No. 128,448, Liano Vista Ranch, Perris, Cal.
Sow, junior pig—First to Allen's Idol, No. 124,340, Conejo Ranch, Newbury Park, Cal.; second to Wildflower, No. 128,914, L. A. Denker, Saugus, Cal.; third to Twin Oaks, No. 129,466, L. A. Denker, Saugus, Cal.; fourth to Do Do, No. 125,910, L. A. Denker, Saugus, Cal.; fifth to Martha Allen, C. J. Gilbert, Lancaster, Cal.
Senior champion boar—Sr. champ. to Langdon's Choice, Liano Vista Ranch, Perris, Cal.; res. sr. champ. to Harvery's Choice, F. C. Fairbanks, Redlands, Cal.
Junior champion boar—Jr. champ. to Liberty, Liano Vista Ranch, Perris, Cal.; res. jr. champ. to Duarte, L. A. Denker, Saugus, Cal.
Senior champion sow—Sr. champ. to Duarte, L. A. Denker, Saugus, Cal.; res. sr. champ. to Leading Ware 2nd, Conejo Ranch, Newbury Park, Cal.
Junior champion sow—Jr. champ. to Little Miss, L. A. Denker, Saugus, Cal.; res. jr. champ. to Allen's Idol, Conejo Ranch, Newbury Park, Cal.
Grand champion boar—Gr. champ. to Little Miss, L. A. Denker, Saugus, Cal.
Boar and three sows, over 1 year—First to L. A. Denker, Saugus, Cal.; second to Conejo Ranch, Newbury Park, Cal.; third to Liano Vista Ranch, Perris, Cal.; fourth to Roy Dawson, Gardena, Cal.; fifth to C. J. Gilbert, Lancaster, Cal.
Boar and three sows, under 1 year—First to L. A. Denker, Saugus, Cal.; second to Conejo Ranch, Newbury Park, Cal.; third to Liano Vista Ranch, Perris, Cal.; fourth to Roy Dawson, Gardena, Cal.; fifth to C. J. Gilbert, Lancaster, Cal.
Get of boar—First to Conejo Ranch, Newbury Park, Cal.; second to L. A. Denker, Saugus, Cal.; third to Liano Vista Ranch, Perris, Cal.; fourth to F. C. Fairbanks, Redlands, Cal.; fifth to Roy Dawson, Gardena, Cal.
Produce of sow—First to Conejo Ranch, Newbury Park, Cal.; second to L. A. Denker, Saugus, Cal.; third to C. J. Gilbert, Lancaster, Cal.; fourth to F. C. Fairbanks, Redlands, Cal.; fifth to Roy Dawson, Gardena, Cal.

BROWN SWISS CATTLE.

Bull, 2 years old or over—First to Comanche Chief, No. 20,177, Conejo Ranch, Newbury Park, Cal.
Senior yearling bull—First to College Prince, No. 7851, J. Irwin Burk, Gilbert, Ariz.
Junior yearling bull—First to Schawz, J. Irwin Burk, Gilbert, Ariz.
Senior bull calf—First to Manuel Madril, J. Irwin Burk, Gilbert, Ariz.
Junior bull calf—First to September's Great Drive, J. Irwin Burk, Gilbert, Ariz.; second to Prodigal Son, J. Irwin Burk, Gilbert, Ariz.
Cow, 4 years old or over—First to Dots M., No. 3805, J. Irwin Burk, Gilbert, Ariz.; second to Lady Ernestine, No. 4288, J. Irwin Burk, Gilbert, Ariz.
Cow, 3 years old and under 4—First to Lone Star Lass, No. 7291, J. Irwin Burk, Gilbert, Ariz.
Heifer, 2 years and under 3—First to Miss Lass, No. 8107, J. Irwin Burk, Gilbert, Ariz.
Senior yearling heifer—First to Famous, J. Irwin Burk, Gilbert, Ariz.
Junior heifer calf—First to September Morn, J. Irwin Burk, Gilbert, Ariz.
Senior heifer calf—First to Herb Hoover's Delight, J. Irwin Burk, Gilbert, Ariz.; second to Ruby Bond, J. Irwin Burk, Gilbert, Ariz.
Junior champion bull—Jr. champ. to Comanche Chief, No. 5058, J. Irwin Burk, Gilbert, Ariz.; res. jr. champ. to September's Great Drive, J. Irwin Burk, Gilbert, Ariz.
Senior champion female—Sr. champ. to Dots M., No. 3805, J. Irwin Burk, Gilbert, Ariz.; res. sr. champ. to Wasca Lass, No. 8107, J. Irwin Burk, Gilbert, Ariz.
Junior champion female—Jr. champ. to September Morn, J. Irwin Burk, Gilbert, Ariz.; res. jr. champ. to Herb Hoover's Delight, J. Irwin Burk, Gilbert, Ariz.
Grand champion female—Gr. champ. to Dots M., No. 3805, J. Irwin Burk, Gilbert, Ariz.; res. champ. September Morn, J. Irwin Burk, Gilbert, Ariz.
Aged herd—First to J. Irwin Burk, Gilbert, Ariz.
Young herd—First to J. Irwin Burk, Gilbert, Ariz.
Get of sire—First to Sycatone Chief, J. Irwin Burk, Gilbert, Ariz.; second to Comanche Chief, J. Irwin Burk, Gilbert, Ariz.
Produce of dam—First to Lady Ernestine, J. Irwin Burk, Gilbert, Ariz.; second to Dots M., J. Irwin Burk, Gilbert, Ariz.; third to Redwing, J. Irwin Burk, Gilbert, Ariz.

BEST DECORATED QUARTERS.

Decoration horse department—First to Ruby & Bowen, Davis, Cal.
Decoration swine department—First to Ireland Ranch, Owensmouth, Cal.; Jefferson High School highly commended.
Decoration sheep and goat department—First to H. F. Schinker, Eagle Rock, Cal.

HEREFORD CATTLE.

Bull, 3 years old or over—First to Imp. Itchen May King, No. 25,174, W. H. Dupee, Santee, Cal.; second to Bullion of Edgemoor, No. 94,510, A. B. Humphrey, Escalon, Cal.
Senior yearling bull—First to Escalon Challenger, No. 84,228, A. B. Humphrey, Escalon, Cal.
Junior bull calf—First to Dauntless of Edgemoor, No. 49,586, W. H. Dupee, Santee, Cal.; second to Escalon Gold Brick, A. B. Humphrey, Escalon, Cal.
Cow, 4 years old or over—First to Imp. Mildred 2nd of Oakdale, No. 55,120, W. H. Dupee, Santee, Cal.; second to Imp. Dawn of Garsia, No. 58,775, W. H. Dupee, Santee, Cal.
Senior yearling heifer—First to Escalon Lady, No. 70,605, A. B. Humphrey, Escalon, Cal.
Junior yearling heifer—First to Mary Lady of Edgemoor, No. 72,696, W. H. Dupee, Santee, Cal.; second to Escalon Mary, No. 74,934, A. B. Humphrey, Escalon, Cal.; third to Calla Grove Itchen, May, No. 73,356, Calla Grove Farm, Manteca, Cal.
Senior heifer calf—First to Century Girl of Edgemoor, No. 81,710, W. H. Dupee, Santee, Cal.; second to Escalon Evangeline, No. 82,205, A. B. Humphrey, Escalon, Cal.; third to Escalon Bopeep, No. 82,204, A. B. Humphrey, Escalon, Cal.
Junior heifer calf—First to Calla Grove Merry May, Calla Grove Farm, Manteca, Cal.; second to Escalon Dorothy, No. 84,228, A. B. Humphrey, Escalon, Cal.
Senior champion bull—Sr. champ. Imp. Itchen May King, No. 25,174, W. H. Dupee, Santee, Cal.
Junior champion bull—Jr. champ. Dauntless of Edgemoor, No. 49,586, W. H. Dupee, Santee, Cal.; res. jr. champ. Escalon Gold Brick, A. B. Humphrey, Escalon, Cal.
Grand champion bull—Gr. champ. Imp. Itchen May King, No. 25,174, W. H. Dupee, Santee, Cal.; res. gr. champ. Dauntless of Edgemoor, No. 49,586, W. H. Dupee, Santee, Cal.
Senior champion female—Sr. champ. Imp. Mildred 2nd of Oakdale, No. 55,120, W. H. Dupee, Santee, Cal.
Junior champion female—Jr. champ. Century Girl of Edgemoor, No. 81,710, W. H. Dupee, Santee, Cal.; res. jr. champ. Escalon Lady, No. 70,605, A. B. Humphrey, Escalon, Cal.
Grand champion female—Gr. champ. Imp. Mildred 2nd of Ice Goddess, No. 55,120, W. H. Dupee, Santee, Cal.; res. gr. champ. Century Girl of Edgemoor, No. 81,710, W. H. Dupee, Santee, Cal.
Young herd—First to A. B. Humphrey, Escalon, Cal.
Get of sire—First to Imp. Itchen May King, W. H. Dupee, Santee, Cal.; second to Bullion of Edgemoor, A. B. Humphrey, Escalon, Cal.
Produce of dam—First to Merry Lady of Edgemoor, No. 72,696, W. H. Dupee, Santee, Cal.; second to Escalon Mary, No. 74,934, A. B. Humphrey, Escalon, Cal.; third to Calla Grove Itchen May, No. 73,356, Calla Grove Farm, Manteca, Cal.

TODAY'S PROGRAMME AT FAIR.

Today's programme at the California Liberty Fair is officially dedicated to the English, to women and children, to the southern counties and to the cities of El Centro and San Bernardino.
The big feature is to be the children's kite-flying competition, starting at 10 o'clock a.m. in the athletic field. Every type of kite will be shown in the unique exhibition.
Judging of live stock will continue in the morning and the parade of prize winners will take place at 1:30 o'clock p.m.
The afternoon programme is as follows:
1:00 p.m., band concert before grand stand.
1:30 p.m., triumphal parade of live-stock prize winners.
2:00 p.m., horse racing programme starts.
2:09 trot, purse $1000.
2:08 pace, purse $1000.
Two running races, purses $200 each.
One-mile handicap, purse $200.
Chariot race, half-mile, finishing before grand stand.
Roman standing race, three teams for half-mile dash.
Ten bucking horses, fresh from the range, with American cowboy riders.
Carnival—Great Wortham Shows on the Midway.
NIGHT.
6:30 p.m., gigantic victory bonfire.
7:00 p.m., band concert before grand stand.
7:15 p.m., athletics, boxing, wrestling and jiu-jitsu.
Remick Liberty Bond Quartette.
7:45 p.m., fireworks spectacle, "The Bombardment of Zeebrugge Mole." Special set pieces: "The Infantryman," "The Maple Leaf," "The Smoker," "The Union Jack."
Great Wortham Shows on the Midway.
11:00 p.m., grounds close.

TO AMEND COMPLAINT IN PALMER ACTION.

An amended complaint will replace the original complaint for separate maintenance filed by Mrs. Josephine Burks Palmer against George Russell Palmer. Mrs. Palmer, it is understood, alleges he is the manager of Theda Bara. Mr. Palmer filed suit for divorce, and Mrs. Palmer filed an answer to the complaint November 30 last. In the suit for separate maintenance, Mrs. Palmer alleged that she was deserted September 1 last.

WOMEN'S WORK, WOMEN'S CLUBS

BY JEANNE REDMAN.
Friday Morning Club.

The Friday Morning Club reopened yesterday with a programme of patriotic songs, sung by Harry Clifford Lott, baritone, with Mrs. Lott at the piano. Mrs. Lobingier addressed the meeting, and expressed her wish that the club should be a "singing club," and stated that printed slips would be provided, containing patriotic songs. Mrs. Lobingier mentioned the "Battle Hymn of the Republic" as one of her special favorites, and requested the club to give it adequate attention.
The conception of a patriotic programme is often a finer thing than the realization. The monotony of the drum theme, and similarity of expression and construction are difficult to overcome by a variety in delivery, but Mr. Lott was successful, singing, as usual, with a fine regard for diction and enunciation, and he managed to avoid the suggestion of sameness, in spite of the fact that almost every final note of a patriotic song is sung at the top of the voice, and with an air of triumph. Mrs. Lott had not much opportunity to give evidence of her talent for accompaniment, but fortunately, her staccato and rhythm are excellent, and they were both essential to the nature of the singing.
The programme was divided into five groups: "Songs of War and Patriotism," "Songs of the Fighting Men," "Songs of Democratic and Political Significance," "The Flight of Man's Return," and the last number, "Peace," by Gertrude Ross. The latter is a Los Angeles composition, as are also a song by Mrs. Hennion Robinson and another, which was written for this occasion, by Frederick Stevens.

PRAISES HANDLING OF INFLUENZA HERE.

GOVERNMENT HEALTH EXPERT SAYS EVEN DOCTORS ARE NONPLUSSED.

Dr. W. Chester Billings, of the United States Public Health Service, who is making a tour of the country in a study of the influenza epidemic, called upon the Mayor yesterday and told him that Los Angeles is doing everything that can be done in its battle with the influenza germ. He said influenza is one of the most obstinate of diseases, and just how to treat it is still a question.
Some cities have found the wearing of masks to be successful, while others have not, Dr. Billings said. The same is true of cities that have quarantined rigidly and some that have adopted no quarantine measures.
The action of Health Commissioner Powers in providing for the strict quarantine of influenza victims was heartily approved by Dr. Billings, who said it would probably give as good results as anything else that can be done.
Yesterday's report showed 434 new cases, and fifteen deaths.
Authority to employ a dozen men to placard the homes or buildings of influenza or pneumonia victims with quarantine cards was given to Health Commissioner Powers by the Council yesterday afternoon. Five thousand dollars was appropriated to meet the expense.
Several members of the Council were in favor of making it compulsory for the Health Department to employ men who can ride motorcycles, but it was finally decided to leave the mode of transportation to the discretion of Dr. Powers.
In changing the rules governing the question of quarantine, the Council adopted a provision which will make it unlawful for a physician to neglect to report a case within twenty-four hours after he has diagnosed it as a communicable disease.
There was talk of compelling physicians to placard the homes, but the City Attorney said this could not be legally done.
The plan of Dr. J. L. Pomeroy, County Health Officer, outlined to the constables of the county at the monthly meeting in the rooms of the Board of Supervisors yesterday, to use them in enforcing the quarantine laws is expected to have the effect of lessening the epidemic outside the city. Dr. Pomeroy reports that influenza is severe in the Sherman, Azusa, Torrance and Moneta districts.
The Supervisors cannot compel the constables to act as quarantine officers, but it was pointed out to them that they have the power to arrest any person violating a health law.

HE IS NOT ILL.

Editor A. T. Cowan of the Glendale Evening News denied yesterday that it was his illness that resulted in the postponement, Thursday, of Policeman Henry W. Hollenbeck's $10,000, libel suit against him. "It's the plaintiff that is ill," Mr. Cowan said. "In this time of influenza, I am proud to be well, and want it known."

Rev. and Mrs. M. Howard Fagan.

Mr. Fagan tomorrow will begin his pastorate of the Wilshire-Boulevard Christian Church, and Mrs. Fagan is a trained evangelist, singer and church worker.

IN CHURCHES TOMORROW.

(Continued from Second Page.)

will preach for the First Baptist Church, No. 727 South Flower street, beginning tomorrow, until the return of the pastor, Dr. James A. Francis from France. Dr. and Mrs. Gifford have been visiting their son in San Diego during the past few weeks, waiting for the services in the Los Angeles churches to be resumed. Rev. A. Ross Kitt, who has been serving the First Baptist Church during Dr. Francis's absence, will spend the remainder of the year in completing his plans for the Sunday-school and co-ordination of the educational activities of the church. After the first of the year he will devote his entire time to the work of the American Baptist Publication Society among the young people of the Pacific Coast.

NEW LUTHERAN CHAPEL.
FIRST SERVICES TOMORROW.

Bethany Lutheran Church of Hollywood, formerly holding service at No. 1702 Vermont avenue, has completed the erection of a chapel on its recently-acquired property on Fountain avenue, between Western and Serrano avenues. The first regular services in the new chapel will be held tomorrow morning, when Rev. Victor Brohm will preach on the subject "How Holy is this Place?" It is probable the formal dedication of the chapel will occur one week from tomorrow.

TEMPLE BAPTIST CHURCH.
PATRIOTIC THANKSGIVING.

Dr. J. Whitcomb Brougher will preach in the Temple Baptist Church, Temple Auditorium, Fifth and Olive streets, tomorrow morning on "The Highest Type of Sacrifice." In the evening there will be a great patriotic thanksgiving service. There will be a messsage from the Mayor; Ray Nimmo will speak for the Advertising Club, and Orra Monnette will pay a special tribute to Great Britain in honor of British Day. Aviator O. W. Timm will speak on "American Aviators," and there will be special musical features.

HEAR THE GOSPEL.
THEMES OF THE PREACHERS.

Mt. Calvary Lutheran Church will have services tomorrow in its new grocery at 2702 South Western avenue. Rev. A. C. Kleinschmidt will preach at 11 o'clock on the subject, "The Celebration of the Divine Goodness," and in the evening on "Jesus—The Way, the Truth and the Life."
"Onward Christian Soldier" will be the theme of Rev. Howard Dean French tomorrow morning in the Congregational Church of the Messiah, Washington street and Van Ness avenue. In the evening he will preach a Thanksgiving sermon.
The pastor of Berean Congregational Church, thirty-first street and Monete avenue, will give a Thanksgiving sermon tomorrow morning, his subject being "The World's Greatest Thanksgiving Day." His evening subject will be "Is Sure Your Sins Will Find You Out."
At the First Hollywood Presbyterian Church, Sunset boulevard and Martel avenue, Rev. Herbert E. Hays will preach tomorrow morning on "Friendly Church." Communion service will follow. In the evening a peace celebration will be held and the pastor will speak on "Righteousness and Peace." Prof. Hugo Kirchhofer will lead the singing.
"Victory" service will be held in the First Heights Congregational Church, Twelfth and Hoover streets, tomorrow morning, when Rev. M. Schaefe will preach on "Peace with Righteousness." In the evening Miss Lillian Hailey will give an illustrated lecture on "The Jewish Problem." Views of Jerusalem will be shown.
Mr. Schaefe will preach in the Hyde Park Congregational Church at 3 o'clock on "The Victory and How It was Won."
Rev. Guy M. McBride will take up his new pastoral work at the Carmona Mueller Episcopal Church, Pasadena avenue and Avenue 66, tomorrow. His morning subject will be "American Idealism—Our Cause for Thanksgiving," and in the evening he will speak on "The Meaning of the Allied Victory." Special music will be rendered at both services.
Miss Harriet Hale Rix will speak on the subject of "Peace to the Nations" at the regular service of the Home of Truth tomorrow morning at 11 o'clock in Brackett Hall. An evening service will be conducted in the Home of Truth Chapel, No. 802 South Union avenue.
In the Atherton Baptist Church, Figueroa street and Forty-ninth place, Rev. George C. Wright will speak tomorrow morning on "The Work of the Church of God in the New Day." His evening theme will be "Yet Everything that Hath Breath Praise the Lord."
Dr. L. N. Rowell will give a sermon on "Peace in Time of Trouble" tomorrow morning in the Angelus Mesa Congregational Church, Forty-fourth street and Sixth avenue. His evening sermon will be on "Praise and Gladness."
"What This Crisis Demands of the Christian" will be the subject of Dr. W. S.

CATCHING UP IN STAMP DRIVE

Honor Week Boosts Sales, but City Still Lags.

War Savings Societies Make Fresh Efforts.

Firms to Give Certificates as Christmas Gifts.

That W.S.S. Honor Week has boosted the sales of War Savings Stamps is shown by reports from the Postoffice Department made yesterday to Chairman Motley H. Flint of the Los Angeles War Savings Committee. Early November figures showed a great decrease in sales and it was feared this city would not fill her War Savings quota. Late returns indicate, however, that the Honor Week campaign has renewed interest and that the pre-shoot work has brought good results.

Total sales through the postoffice from November 24 to December 5, amounted to $158,740.81. This is more than half the total amount sold from November 1 to the 24th, when the Honor Week drive began. Total figures for November, however, show less than for October. November sales were $314,674.75, while those of October reached $368,641.40.

If the average of the first five days of this month is maintained, the December total will reach over $500,000. But this, Chairman Flint points out, is a small percentage of the $5,000,000, which the city must raise to go over the top in the war savings drive.

Precincts reports show encouraging increases in many instances. Ball precinct yesterday reported $9630 paid against a quota of $6000. Precinct 432 reported a 100 per cent. honor roll, and three limit pledges in one family. Precinct 23 reported $1500 more than its quota.

The first firm in Los Angeles to respond to the plan of the National War Savings Committee for Southern California and sign the pledge agreeing to give War Savings Stamps to their employees at Christmas time instead of money, is the Sun Drug Company, of which I. Eisner is president. This pledge will amount to many thousands of dollars for the War Savings drive. All employees who have been in the employ of the Sun Drug Company six months or longer will be given at least one War Savings Stamp, according to the pledge signed by Mr. Eisner, and the managers of the stores will also receive their New Year's bonuses in stamps instead of in money.

In connection with the war savings campaign of the Metropolitan Life Insurance Company to sell $120,-000,000 of W.S.S. throughout the country for the year, which has been accompanied, George B. Scott, fourth vice-president, and R. G. Galt, superintendent of agencies of the Pacific Coast territory, will hold a banquet tonight at the Los Angeles Athletic Club calling into it those men in Southern California who have sold large amounts in their various sections. These men have been called in from Santa Barbara, Bakersfield, Riverside, Imperial Valley, Long Beach, Los Angeles and San Diego.

TO RECOVER FEES.

Suit Against County Clerk will be Revived Next Week After Interim of Years.

The long-pending suit against County Clerk H. J. Lelande for the recovery of fees alleged to have been retained by him in naturalization cases will be revived next Wednesday, when a motion of the District Attorney, filed yesterday, to set the case for trial is heard by Presiding Judge Weller. This case was filed by the county during the term of office of former Dist.-Atty. John D. Fredericks, but went off calendar on an agreement with the County Counsel that Mr. Lelande would liquidate the indebtedness by installments.

He paid $350 a month until last June, and since then no installments have been turned in, it is alleged. The total reimbursement is about $1600. With interest, the total sum sought to be recovered is in excess of $3000. Mr. Lelande claimed the right to take these fees. Recently the Supreme Court ruled that fees received by employees belong to the county.

ARRAIGN EX-POLICEMEN.

Three Charged in Connection with Sixteen-year-old Girl will be Heard Next Week.

Joseph Hargis, E. McFadden and J. J. Crawford, former police officers, accused in connection with an affair with Rose Lipson, 16 years old, were arraigned before Judge Reeve of the Juvenile Court yesterday, and the preliminary examination set for next Thursday afternoon. Bail was fixed at $3000 each. Hargis, charged with rape in the justice's court, was released by Justice Forbes yesterday on his own recognizance.

Crawford and McFadden were discharged from the police force just before their arrest. Miss Lipson asserts that she and the three men, the latter being married, started on a boat for San Francisco, after visiting Vernon and attending a house party in a Flower-street apartment. McFadden and Crawford left the boat at Santa Barbara, and she went on to San Francisco with Hargis, she said.

REINSTATE FIREMAN SO HE MAY GET PENSION.

James Harris, who lost a leg while employed by the city, was reinstated yesterday as a fireman by the Fire Commission. It is planned to place him on the pension roll in the near future.

In 1915 Mr. Harris was badly injured by a street car, and later it was necessary to amputate one of his legs. As the accident happened on his "day off," there was a dispute over the city's liability. He sued the city, and it was finally decided to arrange to place him upon the pension roll.

CHARGES NEGLECT.

Father Died Without Relatives Being Notified, Son Says in Complaint Regarding Hospitals.

J. W. Punter, No. 1612 South Los Angeles street, yesterday sent a communication to the Council in which he complained bitterly of alleged neglect of duty by Receiving Hospital and the County Hospital employees. He said his father, R. H. Punter, lay unconscious for sixteen days in the two hospitals, and then died without his relatives being notified.

In his letter, Mr. Punter says his father was stricken ill on the street and removed to the Receiving Hospital, where he lay several hours before being removed to the County Hospital. The complainant says that no effort was made to notify the relatives of the whereabouts of the sick man.

The matter was referred to the Public Safety Committee for investigation.

SENTENCE JAPANESE ON SMUGGLING CHARGE

Yutaro Ikenago and T. Matsumoto pleaded guilty to a smuggling charge in United States District Judge Bledsoe's court, yesterday. Ikenaga was fined $500 with sixty days in the County Jail, and Matsumoto was given sixty days in the County Jail. It is stated by the local immigration officers that the men were but employees and underlings of a Japanese rancher living in the vicinity of Calexico, reputed head of the smuggling combination.

It is said that during the past three years this man has been instrumental in bringing scores of Japanese across the boundary line, from whom he collected from $40 to $60 a head, according to their ability to pay.

SILT SUIT ORDERED.

Long Beach Commissioners Direct Injunction Action to be Begun Against Los Angeles.

City Attorney George Hoodenpyl of Long Beach, was instructed by the Commissioners of that city, yesterday to proceed at once with injunction proceedings against the city of Los Angeles to prevent the diversion of Owens River water into the Los Angeles River bed, and thence into Long Beach harbor, clogging that waterway with silt.

The action of the commissioners followed the reading of a report submitted by the City Attorney that County Counsel A. J. Hill had advised the County Supervisors not to join with Long Beach in the injunction suit as requested.

WOODMAN OBSEQUIES.

Military Honors Paid to Aviator who Died at March Field of Pneumonia.

[EXCLUSIVE DISPATCH.]

RIVERSIDE, Dec. 6.—Lieut. Coney U. Woodman, who died at March Field after a brief attack of pneumonia, was buried here today with full military honors. While the cortege moved down the street, a half-dozen airplanes soared overhead, scattering flowers along the way to Evergreen Cemetery. Sixty aviators escorted the body to its last resting place.

Lieut. Woodman, whose home was at Del Rio, Tex., enlisted with Carranza's forces at the outbreak of the Mexican War, becoming a major. At the outbreak of the war with Germany he entered the American army, graduating from the ground school at Berkeley.

BANKERS TO DISCUSS FINANCIAL PROBLEMS.

[EXCLUSIVE DISPATCH.]

SANTA BARBARA, Dec. 6.—Over $328,000,000 will be represented on Saturday at the meeting of group five of the California Bankers' Association, which is to meet at 2 o'clock at the Potter Hotel to discuss problems of finance of interest to the country banks. Following dinner in the evening, a night session will be held. A. E. Edwards, president of the First National Bank of Pasadena, is chairman of the group, and F. W. Sinclair of the Continental National of Los Angeles, secretary. It is expected that at least 200 bankers will attend.

SANTA FE IS WINNER.

A jury in United States District Judge Bledsoe's court last evening found for the defense in the case of Dr. Orrin Elliott against the Santa Fe for $26,000 damages by reason of injuries inflicted upon his wife, H. Belle Elliott. The accident occurred at Glendora December 18, 1916, Mrs. Elliott being injured by flying debris when a through train struck an automobile on the track from which her husband and herself had hurriedly alighted when they saw the train coming.

MOVE WOMEN'S COURT.

The women's police court will be removed from Normal Hill Center to the City Jail Building next week, according to orders issued by Chief of Police Butler yesterday. The large front room on the second floor of the jail building that has been occupied by the assistant city prosecutors is now being altered for use as a courtroom. The prosecutors will share the same office with the war squad until peace is finally signed and the war squad is disbanded.

FAMILY FACES GRIM HUNGER.

Letter to Shriners Tells of Real Distress.

Committee Gets Hundreds of Pathetic Appeals.

Ball to Aid Needy will be Given Next Week.

Among hundreds of letters pouring into the Shriners' Christmas relief headquarters, No. 332 South Spring street, each with a story of illness and distress, one came yesterday telling of grim hunger and dire need.

A man, with a wife and five children, has been confined to his bed for nearly a year with paralysis and had one leg amputated. The oldest son, 15 years of age, is practically the sole support of the family. His pittance of a salary, supplemented by such wages as the delicate mother can earn by washing, has provided the barest sustenance. Accumulated rent now threatens to force the unfortunate family from their shelter. Yesterday, when the case was reported to the Shriners, there was only a small bit of bread in the house and no funds with which to buy more.

Needless to state the Shriners paid instant attention to this deserving case and an order of food was sent as a pre-Christmas gift from Al Malaikah Temple.

This is only one of the many homes into which the Shriners hope to carry Christmas cheer, food and clothing to relieve the grim specter of want and distress.

One little girl yesterday sent in a list of things she wanted from the Shriners' Santa Claus, including a dress, shoes, ribbons, a dolly and a doll buggy. She concluded her letter with the patriotic admonition that they all must be "made in America."

An elderly woman, alone and with only a few dollars as her monthly income obtained by doing odd bits of neighborhood service, made an appeal for warm clothing and a few other necessities. She lives in a small room and has only one chair. She said she "would so love to have an extra chair, if it wasn't asking too much." Offered fuel, she stated she had nothing to burn it in.

The Shriners' big Christmas ball is to be given at Shrine Auditorium the evening of December 11, and upon the success of this twelfth annual event will depend to a great extent the scope of the Shriners' Christmas giving. Motley H. Flint, chairman of the relief committee, appeals to all to buy tickets and to aid this great work.

WESTGATE OWNERS PRESS FOR ACTION.

ASK PUBLIC SERVICE BOARD TO HASTEN ACTION ON IRRIGATION PLAN.

The long-delayed project of getting Los Angeles aqueduct water to about 11,000 acres of lands in the annexed Westgate district has been revived. Gilbert S. Wright, representing property owners of the district, yesterday asked the Board of Public Service Commissioners to advance it. He was assured the board is ready to co-operate with the property owners whenever they can decide upon just how much land shall be included in the necessary district upon which bonds must be issued.

The board appointed Chief Engineer Mulholland, Special Counsel Mathews and Business Agent C. P. Haswell to confer with the Westgate district representatives.

It was suggested that if Santa Monica joins the city that territory should be included in the bond district, so that Santa Monica could have adequate water.

Better Values in Men's Shoes

$5.00 $6.50 $7.50 $8.50 The new Staub Boot Shop at 708 So. Broadway features very exceptional values in shoes for men at $5.00, $6.50, $7.50 and $8.50.

It is a boot shop for men—a shop of real service, and real values.

Superior shoe repairing by Staub's own experts.

Staub's Boot Shop 708 S. BROADWAY Lankershim Hotel

(5)

Alexandria Toilet Preparations

For those who will use only such preparations as can be depended upon for highest quality and purity. As a Los Angeles product Alexandria Preparations will be displayed Saturday and Sunday in the windows of the Coulter Dry Goods Co. and the N. B. Blackstone Co.

In Christmas wrappings Alexandria "Creme Poudre Fassen," (foundation for powder.) Face Powder, Cream and other articles make most attractive gifts.

Sold by

Coulter Dry Goods Co.
N. B. Blackstone Co.
J. W. Robinson Co.

1898-1905—100x120 ft.

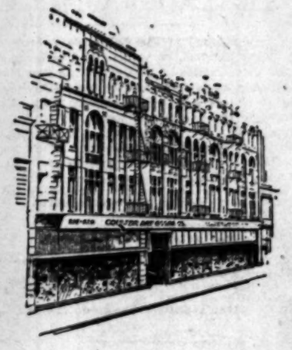

1905-1917—120x327 ft.

No Sunday Advertising; See Times for Coul

The Oldest Dry G Store In L Celebrates Its rtieth B

1878 Coulter Goods Co.

FOUNDED in 1878

There has never come a time when this store could call its work finished. We have, since the beginning, ma after improvement, a and convenience of our patrons. The display of merchandise purchased thirty years and more ago will re dows until Monday mo based upon mutual good will, mutual esteem, mutual trust and mutual helpfulness.

4th and 5th Locations
South Broadway
Bet. Third and Fourth Sts.

"April 27, 1899, was printed large and red upon the calendar for both Los Angeles and San Pedro, when the engineers, desiring to commence work on the harbor in true spectacular fashion, brought a load of quarried rock from Catalina to dump on the breakwater site. President McKinley sent an electric spark from the White House intended to throw the first load of ballast splashing into the bay; but the barge only half tilted, interfering with the dramatic effect desired; nevertheless, the festivities concluded with the usual procession and fireworks.

"Thanks to the indefatigable labors of Mrs. A. S. C. Forbes of Los Angeles, the beautiful ceremony of strewing flowers upon the restless ocean waters in honor of the naval dead was first observed at Santa Monica on Memorial Day in 1900.

"A tunnel was put through Bunker Hill . . . from Hill street to Hope, on Third, in 1901. . . . The delay in cutting through First and Second streets, which would afford so much relief to the municipality, is a reproach against the good sense of the city.

"Catalina Island in the summer of 1902 established wireless connection with the mainland, at White's Point.

Coulter Building
2d and 3d Sts., Through to Hill

"Early in the morning of April 18, 1906, news was received here of the awful calamity that had befallen San Francisco.

"Long before much information was secured as to just what had happened, public spirited men and women . . . moved energetically to afford relief.

"October 1, 1910, Times building was dynamited."

$12.50 Down-Filled Comforts
40th Anniversary Price **$9.75**

Full size, satine covered; the lightest and warmest bed covering you can buy; serviceable colors.

Wool Filled Comforts—full size; satine covering; floral centers; plain old rose borders; regularly $12.50; 40th Anniversary price..... $9.75

"Towarmu" Comforts—wool filled; figured silk mull center, plain silk mull border; a wonderfully good gift; regularly $9, now..... $7.50

Silkosheen Comforts—in three sizes; full bed, reg. $7.50, now $5.75; twin bed (63x84,) reg. $6.50, now $5.00; crib size (45x60,) reg. $4.50, now..... $3.75

(Bedding; Second Floor)

Anniversary Specials in Silk Petticoats $3.50, $4.50

Buy now, to lay away for some woman's much-prized Christmas gift. These at $3.50 and $4.50 are of changeable taffeta silks, with elastic waistband, and are shown in new and very attractive styles.

At $5.95—taffeta, satin or all-jersey petticoats, with taffeta or satin flounces, solid colors and changeable—beauties!

Bath Robes at $3.95 and $5.00

Extra well made, and exceptionally good in quality at the prices quoted. These make essentially practical and always-acceptable gifts; and these colors—rose, blue, grays and others—are those that have proven best liked this season.

(Third Floor)

RENTS!

All short and remnant dress goods, linens, ribbons, laces and embroideries, ds, draperies, etc., will be featured today:

Reduced

$2.50, $2.25 ves, pr. $2.00

Cape gloves are chosen by women of discrimination for style; nice brands, well-known, in light and medium and gray, with some white; $2.00

A. A. Pearson

Whose face is familiar to hundreds of our patrons, directs them about the store. Mr. Pearson has been connected with the company twenty years.

M. C. Kays

With a length of service the oldest record of this establishment, has been connected with the store for thirty-nine years.

Anniversary Sales of Cut Glass

At 39c—cut and etched glass and silverware—sherbet and punch cups, marmalade jars, cheese dishes, horseradish jars, vinegar cruets, cut glass tumblers, mayonnaise sets and mustard jars.

At 89c—silver bonbon stands, sugar baskets and tongs, glass and silver butter tubs, mayonnaise jars, salt and pepper sets, glass baskets, cream and pitcher sets, combination vinegar cruets and salt and pepper stands.

(Silverware; Main Floor)

40th Anniversa s in Dress

Outing Flannel

—27 inches wide; extra heavy; plain white; reg. 40c, yard 29c

—36 inches wide (note extra width;) regularly 50c, yard 39c

Fleeced Fl

—27-inch Du flannelette fo gowns; extra 35c, yard ....

Cotton Challis

ch, figured pat- that are new and ; note width; regu- 5c, yard.....25c

—36 in ures fo house g er sorts

Children's Bathrobes, $4.50

For little people of eight to twelve years these will prove the practical presents that both they and their parents will appreciate your giving. Shown in figured Beacon cloth, light or dark patterns, 8 to 12-year sizes..... $4.50

14 and 15-year sizes...$5

Plain Eiderdown Robes—with silk binding; at $8 and $9.50.

(Children's Wear; Third Floor)

Marabou and Kerami Neckwear, Special at . . $12.50

Every woman loves the daintiness of these light, yet warm, scarfs, capes and stoles of marabou and kerami. For that reason, as well as for their beauty and utility, they always come under the head of "sure-to-be-appreciated" Christmas remembrances.

Articles worth to $15 are featured Saturday in the Anniversary Sale at..... $12.50

(Neckwear; Main Floor)

Ch prons

Samples, d of these s Aprons for old ladies' nurses' s

Ret Third

Christmas
Umbrellas at $4.00

We have not in years carried a better stock of umbrellas; these, in particular (just twenty-four of them) for women and men—those for women in colors—are wonderfully good Anniversary values (being worth up to $10 each) at..... $4.00

(Umbrellas; Main Floor)

$1.50 Envelope Chemise $1

Quite the most fetching styles in these important articles of lingerie that any woman could desire to have shown her, at the usual price—a third higher!

Six dozen, in five different models, are yours to choose from today at, each..... $1.00

And five dozen that should be marked $3, are, special $2.45

Nightgowns—Usually $1.95 and $2.95, in the sale at **$1.70 and $2.45.**

(Undermuslins; Third Floor)

Coulter Dry Goods Co., Seventh St. at Olive

Lea

Genuine le all new sh etc., and w

They are t at .....

At $1.95— in black patent le

Seventh

...rtising; See M... Times for Coulter Announcements

...Dry Go... Store In Los Angeles ...tes Its ...tieth Birthday

Coulter Dry Goods Co. FOUNDED in 1878 **1918**

...the beginning, made ... after improvement, and shall continue to do so wherever we see that such things make for the increased service ...d more ago will rema... ...ows until Monday morning—we again call your attention to it, as a link in a chain of friendships of forty years,

RENTS!

All short and remnant pi... goods, linens, ribbons, laces and embroideries, ... draperies, etc., will be featured today:

Reduced

$2.50, $2.25 ...es, pr. $2.00

Cape gloves are sh... by women of discrimination for street ... brands, well-known, in light and medium ... gray, with some white; very **$2.00**

A. A. Pearson

Whose face is familiar to hundreds of our patrons directs them about the store. Mr. Pearson has been with the company twenty years.

M. C. Kays

... of service the oldest ... of this establishment, ... connected with the ... thirty-nine years.

$1.50 Union Linen Damask $1.10

40th Anniversary Price, Yd.

62-inch bleached union damask; Irish make, in three very good designs; this is a damask that will launder smoothly and wear well. A standard quality at $1.50, we feature it in the 40th Anniversary Sale at, yard..... **$1.10**

Mercerized Damask

—58-inch; good weight, in many patterns; regularly 75c, yd. **59c**

—72-inch; extra wide; choice designs; reg. $1, yard..... **85c**

Mercerized Napkins

—15-inch; hemmed ready for use; special, dozen..... **$1.35**

—22-inch; extra fine linen finish, imported cotton napkins; dozen **$4.85**

(Linens; Second Floor)

Anniversary Values in Trimmed Hats at $8.95

A very special "special" for this last day of the 40th Anniversary Celebration.

Handsome trimmed millinery of sorts to suit every purpose of business or dress will be found in this low-priced group that has been put out on tables for your leisurely selection for today.

Women who ignore hats up to $15, at this price, are not the judges of values we think they are **$8.95**

(Millinery; Third Floor)

Scarf and Cap Sets Special $1.50

Necessities for those who spend time out-of-doors, and somebody will thank you for presenting them with a set, we know!

Furthermore, the saving you make by buying now will permit you to purchase several other things you have in mind—sets and separate scarfs of Angora, in white, or white with colored stripes; worth to $2.25, special..... **$1.50**

(Neckwear; Main Floor)

Anniversary Sale

Women's Coats at Special Prices

A very wide assortment of coats in styles for winter wearing, for motoring, street, business or even dress purposes; all of them so fairly priced that women who have been waiting for "sales" will think it unwise to put off purchasing any longer.

At $21.75

Wool velours and boucles in navy, browns and green.

At $27.75

Coats in gray or brown mixtures; plain shades in brown and navy cheviots and wool velours.

At $37.75

Wool velours, zibelines, pompoms, in rookie, brown and navy.

At $47.75

Coats in wool velours, Duvet de Laines, pompom and silvertones, of all fashionable shades.

At $57.75

Handsome silvertones, pompoms and a number of bolivias in newest suit and light shades.

These Prices in Force Today Only

When you see the garments—observe the qualities and the varieties of styles concerned—you will know why we limit this sale to one day.

Prices so low could not be quoted for any length of time—they are too close to cost!

(Garments; Third Floor)

...niversa... ...in Dress Cottons

Fleeced Flan...

...avy; —27-inch Duchl... 29c flannelette for ... extra gowns; extra h... 39c 35c, yard .....

...ian Challis

...figured pat... are new and ...ide width; regu... yard.....25c

Eiderdown

—36 inches wide, in figures for bathrobes and house gowns of the warmer sorts; reg. 50c, yard **39c**

Buy Holiday Stationery Today

At 35c lb.—Princess La Verne pound paper; 84 sheets to the pound; sold usually at 50c, in the Anniversary Sale, special, lb. . **35c**

Envelopes to match; regularly 20c, now..... **15c; two for 25c**

Gift Boxes—of stationery, in high quality paper or correspondence cards are being sold in the Anniversary Sale at a great deal less than their equals are usually priced.

Why not buy the stationery you intend giving today?

(Stationery; Main Floor)

The Prettiest Imaginable

Hairbow Ribbons, Special 50c

For a dozen different reasons everyone should purchase such ribbons at once, because choosing is best now from every standpoint. Plaids, stripes and warp prints of the most charming character and diversity, are worth much more than the Anniversary price we are asking; yard..... **50c**

We tie hairbows without charge, if you wish.

(Ribbons; Main Floor)

Initial Handkerchiefs, 25c

They lend an air of individuality to one's personal belongings that always endears them to the recipient. Sheer quality, with colored initials, very attractive in appearance, and daintily put up, three in a box, they may truly be termed good values at (usually 35c,) box

25c

(Handkerchiefs; Main Floor)

Chri... ...rons

Samples, they w... of these aprons ... Aprons for ev... old ladies' ... nurses' aprons, ...

Redu... Third

Leather Bags, Purses, $1

Genuine leather, despite their seemingly little price! All new styles, all new shapes; some finished with inside pockets, swinging mirrors, etc., and with top or back straps for carrying.

They are the $1.25 and $1.50 bags, at **$1.00**

At $1.95—large utility bags and the smaller leather or Cotex shapes in black and popular colors; purses in morocco, seal or patent leather with top or back straps; very special, each **$1.25**

(Leather Goods; Main Floor)

For Men

Give the Usable

Savoy Shirts—cannot be bettered as gifts (if you prefer to let the recipient select, buy a Merchandise Order.)

Interwoven Socks—are here in all the different styles in which these well-known hose are made.

And hundreds of other articles a man likes!

(Men's Furnishings; Main Floor)

Seventh Street at Olive, Coulter Dry Goods Co.

WOULD IMPROVE STATE SCHOOLS.

Higher Standard is Discussed by Educators.

Tax Increase may be Needed for New System.

Successor to Will C. Wood not Yet Decided.

Means by which the standard of education in the schools of the State may be raised were discussed at length yesterday at the joint meeting of the State Board of Education and the California Council of Education, held at the offices of the county superintendent in the Hall of Records. It was announced that should such a move be made, it is possible that an attendant increase in taxes may have to be made to support the improved system.

The State Board of Education announced that it has been resolved to defer the naming of a successor to Will C. Wood as Commissioner of Secondary Education until three vacancies now existing in the board membership have been filled by Gov. Stephens. Mr. Wood, the newly-elected State superintendent, has not as yet vacated his former position, and will not do so, it was stated, until his successor is ready to take up his duties.

"Inasmuch as all the board members have to work with the new commissioner, it was thought best to wait until each one of them had a vote concerning him," stated Mr. Wood.

The final meeting of the California Council of Education will be held today at the Hotel Clark, at which various measures for constructive legislation will be recommended.

REACH AGREEMENT TO MOVE PRISONERS.

SHERIFF WILL ADVANCE MEAL MONEY, SUPERVISORS THE RAIL FARES.

Although the County Counsel holds that the Supervisors cannot provide a fund out of which the Sheriff may be paid in advance to cover the cost of transporting prisoners in the County Jail to various State penitentiaries, the Supervisors and County Auditor Payne reached a tentative agreement with Sheriff Cline on the point yesterday.

The Sheriff will advance the money for meals and hotel expenses to his deputies to start out with the prisoners on their trips, the Supervisors furnishing the railway tickets, after an understanding with the railway officials. The Sheriff will then be reimbursed for his expenses, and the State's per diem will be turned into the county treasury.

It is understood that the Sheriff, after reading the article in yesterday's Times calling attention to the forty or more dangerous criminals awaiting transportation, agreed to ship them out of the County Jail, but said he would not use his own money for another batch. To help matters, the Supervisors and the Auditor will devise a revolving fund, which will provide the money for this expense. The charities have a fund out of which they give indigent people money, and it is argued that if that can be done, surely the Sheriff can get the money for a public use without taking it out of his own pocket.

ARMY TOMATOES ARE RELEASED.

Half Million Cases Can be Sold to Civilian Trade; Price not Affected.

The United States Food Administration has released for civilian use between 500,000 and 750,000 cases of tomatoes which were requisitioned in Southern California for the use of the army. The office of the State Food Administration in San Francisco sent word to F. H. Suffel, special representative here, that all tomatoes set aside for the government which had not been already shipped by the packers to the cantonments may be sold to the civilian trade. This release will not affect the price, Mr. Suffel said, as the government will continue to regulate prices until America has fulfilled its pledge of providing 20,000,000 tons of food for the Allied nations and licensed neutrals.

NOT INVESTIGATING SCHOOL FOR GIRLS.

JUVENILE JUDGE SAYS VENTURA INSTITUTION IS UNDER STATE LAWS.

Juvenile Court Judge Reeve yesterday disclaimed any connection with an investigation of the California School for Girls at Ventura, growing out of a circular sent to various clubs by Nellie Brewer Pierce, an attorney. He said he had heard rumors of harsh treatment accorded the girls of the school, and had seen the circular sent out by the woman attorney.

"I have not ordered an investigation," he said, "because the probation committee under the law has no right to do so. The law specifically exempts State institutions from investigation except at the hands of the State Board of Charities and Corrections, the State Board of Control or the Governor."

The Ventura school is under the charge of Mrs. C. M. Wayman. It is stated in the circular that the hose was turned on refractory girls; that they were forced to sit in ice-cold water for twenty minutes, and that once in a scuffle an attendant tore the night clothing off one of the girls.

LAST OF EARTH FOR PIONEER RESIDENT.

Funeral services for Mrs. Mary A. Cooper, pioneer of the West, and for thirty-seven years a resident of Southern California, will be conducted at 2:30 p.m., today in the chapel of Overholtzer Sons Company. Cremation will follow at Rosedale Cemetery. Mrs. Cooper, who died at 8 p.m., Thursday at her home, No. 1244 Wayne avenue, South Pasadena, leaves a daughter, Mrs. R. M. Garrett, of South Pasadena and two sons, Frank J. Cooper of San Francisco and Dan J. Cooper of Los Angeles. Born seventy-eight years ago in Tuckahoe, N. Y., she became Mrs. Cooper in Virginia City, Nev., fifty-six years ago. Her husband died here nineteen years ago.

DECIDES POINTS IN ESTATE FIGHT

Supreme Court Rules in the Elizabeth Ross Case.

Appeal of Nephew from Two Orders Denied.

Owner of Property Uncertain After Eight Years.

The State Supreme Court yesterday handed down two decisions on the complicated financial affairs of the late Elizabeth Ross, who died at Pasadena in January, 1910, leaving an estate worth about $30,000. Under an agreement that had never been reduced to writing, this estate was to go to Maggie G. Steinberger, an adopted daughter.

One decision yesterday denied the appeal of R. E. R. Scanlan, a nephew of Mrs. Ross, from two orders of the local probate court. The latter had overruled the opposition of Mr. Scanlon to the petition of Mrs. Steinberger for a final distribution of the estate, and denied Scanlan's petition for an order directing the payment to him of $2000 asserted to be a claim on the estate of Mrs. Ross. The judgment of the lower court was affirmed.

In 1907 Mrs. Ross turned over a half-interest in the Ross Block, in Pasadena, to Mr. Scanlan and his mother, Annie M. Scanlan, who was a sister of the decedent. Later, they deeded it back to Mrs. Ross, with the understanding that the deed was not to be given to her during her lifetime. The record shows, however, that it was delivered to her.

In 1910 Mrs. Ross died intestate, and M. K. Young was appointed administrator of the estate. Scanlan then began an action declaring that he was the owner of the property. He won his case. A new trial was ordered by Judge Finlayson, but later a compromise was reached by which Mr. Scanlan was to receive $3000 as his compensation, and the property was deeded to the administrator, who asked that the compromise be approved. This was done. Of this amount $1000 was paid.

In 1912 Mrs. Steinberger brought a suit against Mr. Young alleging that during the lifetime of Mrs. Ross she was her adopted daughter, and that an oral agreement had been made between them by which she was to get all of Mrs. Ross's property. She declared that she was no party to the compromise. The court found in her favor, adding that Mrs. Ross was incompetent at the time that the interest in the Ross Block had been given to Mr. Scanlan.

In the second case, Mrs. Steinberger appealed from parts of an order settling the final account of the administrator, M. K. Young, and claiming the entire estate by virtue of the oral agreement made with the decedent. In this case the Supreme Court reduces the amount allowed Mr. Young to $2600 from the original allowance of $3000.

The question as to who is finally to get the property of Mrs. Ross, since the filing of the appeals on which judgments were rendered yesterday, is involved in a pending case in the probate court. In this case the claim is made that the property of the dead woman was the separate estate of her husband, Robert Ross, and that it should descend to his heirs.

HAVE BIG OPENING

Exclusive Jewelers Give Reception and Musical at Beautiful Store; Many Novelties Shown.

Feagans & Co's. annual opening yesterday made the store the Mecca of many, even before the hour set for the event. The windows at No. 218 West Fifth street were handsomely arranged to display novelties in gold and silver, rare gems and enamels, as well as watches and unusual examples of the jewelers' craft. The mezzanines were adorned with lovely plants and flowers, and throughout the store huge vases of long-stemmed roses and ferns enhanced the remarkable beauty of the store itself, which is unique, with its fine woodwork and tapestried walls. During the afternoon, from 2 to 5 o'clock, a classical musical programme was given by the De Nubila Brothers' String Sextette.

Among the unusual articles observed were a dinner ring, diamond paved, and centered by a tiny watch; a gentleman's ring set with superb gem diamond formed in the shape of a chain, bracelet style, and a glorious peacock-tinted opal set as an opera ring.

Novel shapes in jewel cases, some made from solid 14-carat gold, after-dinner coffee sets in French enamels, and fascinating pieces for personal use, in these colorful and exquisite enameled wares, vied with wrist watches of exceptional design and setting, to allure the attention of visitors.

Souvenirs, in the form of bronze emblems commemorative of the horoscope of the recipient, and interesting booklets filled with information as to one's lucky stars, were distributed to guests.

TO GET BACK JOBS.

Council Takes Firm Stand for Those Who Left City's Employ to Fight for Their Country.

A firm stand was taken by the Council yesterday on the question of giving jobs to city employees who left their positions to join the army or navy.

The Council asserted that they should be permitted to go to work immediately upon their return home. The Civil Service Commission has recommended that they be placed upon a waiting list.

The matter will be threshed out at the next meeting of the committee of the whole.

SIDING WITH HILL.

The Supervisors are standing by the County Counsel in the legal battle to test whether that department or the District Attorney's office shall be the county's legal advisor. The board yesterday instructed County Counsel Hill by resolution to handle all legal matters in which the county is a party. He was also authorized to oppose the motion for a substitution of attorneys, which will come before Judge Jackson on Monday.

Greater food value—increased palatability

In making chocolate cakes use

BAKER'S CHOCOLATE

REG. U. S. PAT. OFF.

with barley and buckwheat flour.

The chocolate covers the color and taste of the dark flour so it is practically as good as when made with all white flour.

This use of cocoa or chocolate increases the food value of the prepared dish.

Booklet of Choice Recipes sent free

WALTER BAKER & CO. Ltd.

Established 1780 DORCHESTER, MASS.

The DIET *During and After* **INFLUENZA**

The Old Reliable Round Package

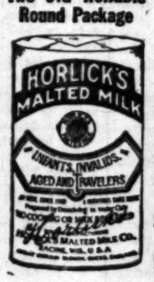

Horlick's Malted Milk

Very Nutritious, Digestible

The REAL Food-Drink, instantly prepared. Made by the ORIGINAL Horlick process and from carefully selected materials.

Used successfully over ¼ century. Endorsed by physicians everywhere.

Specify Horlick's The Original

Others Are Imitations

PUBLISHERS:
THE TIMES-MIRROR COMPANY.
OFFICERS:
HARRY CHANDLER, Pres. and Gen. Mgr.
MARIAN OTIS-CHANDLER, Vice-Pres. and Sec'y.
F. X. PFAFFINGER, Treasurer.
HARRY E. ANDREWS, Assistant General Manager and Managing Editor.
Harry Chandler, Marian Otis-Chandler, F. X. Pfaffinger, Mabel Otis-Booth, Harry E. Andrews, Directors.

Los Angeles Times

EVERY MORNING IN THE YEAR.
Daily and Sunday Times and Illustrated Magazine by carrier: Yearly, $10.20; Monthly, 85 Cents. By Mail, in Postal Zones 1 to 4, including California, Arizona, Nevada, Utah. Yearly, $10.20; Monthly, $1.00. In Zone 5, including Colorado, Idaho, Montana, New Mexico, Oregon, Washington. Yearly, $11.00; Monthly, $1.00. In Zones 6, 7 and 8, Hawaii, Philippines, Alaska, Canada and Mexico. Yearly, $12.00; Monthly, $1.00. POSTAGE PREPAID.
DAILY FOUNDED DEC. 4, 1881—SUN YEAR.
Member, Class A, of the Associated Press.
Sworn average circulation for every day of October, 1918.....87,106 copies
Sworn Sunday only, average circulation for October, 1918.....119,375 copies
OFFICES:
New Times Building, First and Broadway.
Branch Office No. 1—619 South Spring Street.
Washington Bureau, 512 Riggs Building.
Chicago Office, Harris Trust Building.
New York Office, Brunswick Building.
San Francisco Office, 742 Market Street.
LOS ANGELES (Loce Ahng-hayl-ais)
Entered as second class matter, December 4, 1881, at the Postoffice at Los Angeles, Cal., under the Act of March 3, 1879.

MEMBER OF THE ASSOCIATED PRESS.
The Associated Press is exclusively entitled to the use for publication of all news credited to it or not otherwise credited in this paper and also the local news published herein.

THOUGHT FOR THE DAY.

There is no time like the Christmas present.

END IN SIGHT.

Two-cent postage is restored in the revenue bill now before Congress and the obnoxious zone mail rate system is cut out. Begins to look as though the war is really over.

MOISTURE WANTED.

The courts have finally knocked out the prohibition law in Texas. The average man has always had a sneaking idea that prohibition was unconstitutional in Texas, anyhow.

A SURE THING.

Back in 1901 government 4 per cent. bonds sold as high as 140. Hang on to your Liberty Bonds until the last armed foe expires, at any rate. There will never be a more assured or better investment from the standpoint of safety first.

STANDING ROOM ONLY.

China will be as strong at the Peace Conference as it was fragile when the cannon thundered. The Chinese government declined all invitations to get in the game; but her Foreign Minister, with a suite almost as numerous as that of President Wilson, is now on the way to the Peace Conference. But there the parallel ends; for the seats for the President and his party have already been reserved, while Lu Cheng-Hsiang and his retinue will find themselves at the mercy of the ticket speculators.

MARSHAL FOCH'S REAL TROUBLES.

Being a world hero has its trials. Marshal Foch is now being smothered in honors from all over the world. Students of the Aberdeen University in Scotland have nominated him for the rectorship to succeed Winston Churchill, and dozens of small cities have insisted upon conferring upon him the old-fashioned English honor of "The Freedom of the City." Men's clubs everywhere are busy electing him an honorary member. Universities are conferring degrees upon him. And doubtless every country club in the world is generously prepared to give him a life membership and free golf fees.

Nothing succeeds like success.

HONESTY FIRST.

London cables report that Premier Lloyd George is making his campaign tour through the factory districts of England and Scotland an occasion to warn the working classes against the insidious Bolshevist propaganda which is seeking to awaken the opposition of the laborers to the government. In his Wolverhampton address he said: "You must not take any man's property away. You cannot build a great state with dishonesty. You are bound to come to grief if you attempt it. That is one of the fundamental errors of the Bolshevist." Lloyd George enjoys the confidence of the British working classes to a greater extent than any other man in Great Britain. In the past he favored a number of labor bills which were regarded as socialistic; but his tenure as Prime Minister has demonstrated to him the folly of some of his earlier ideals and his policies have been modified until they are acceptable alike to employer and employee. If he is as successful in his reconstruction policies as he has been in the conduct of the war his name will occupy a place in British history beside that of Palmerston, Disraelia and Gladstone.

ALIBI BILL.

No figure in American journalistic history has ever resorted to so many alibis as has William R. Hearst, otherwise known as "Alibi Bill." He is now alibi-biling in the Brisbane hearing at Washington, in which Congress is finding out who got the German beer money. Brisbane got it first; but Hearst never smelled it, Brisbane says. Of course, while Brisbane is the editor-in-chief of all the Hearst newspapers and Hearst's right-hand man, he and Hearst have no business relations, oh, no! Hearst never knew what Brisbane was doing. It was Brisbane, not Hearst, who bought the Washington Times and the Chicago Herald with the beer money; it is Guy Barham, not Hearst, who owns the Los Angeles Herald; it is Kellogg, not Hearst, who owns the San Francisco Call—if you are gullible enough to believe it. Indeed, it would seem that Hearst's own unpopularity has led him to furnish an alibi for most of his publications from the Los Angeles Herald to the Milwaukee News. All in vain—all this alibi-buying and alibi-lying. The Hearst newspapers continue to dwindle in circulation and business. The self-puffing circulars they put out are on a par with the boastful proclamations the Kaiser issued just before he went down and out. It is impossible for Alibi Bill to do anything in any other than the alibi way. We sometimes think he lies to waste.

A SORRY FIGURE.

As the world war drama closes a necessity arises for a new and revised edition of Dante's "Inferno." His Hades must remain incomplete because it lacks the sorry and solitary figure of the fallen German Emperor. Dante in his wildest flights never painted a greater desolation than that left in parts of Europe by the Hun invasion. He, whose weakness was the father of it all, now crouches on the edge of the abyss from which the red clouds and noxious gases are rising and shivers like one naked in an icy blast, convulsed with terror lest he be sent to face the outraged spirits of the millions he has wronged.

During the heat of the conflict there were times when the Allied peoples looked upon the Kaiser as a reincarnation of Lucifer, and when the Germans, gorged with plunder and flushed with victory, compared him to the first Napoleon. But his craven flight to Holland and his sorry attempts to place the responsibility for his crimes on other shoulders show that to compare him with Lucifer is to malign the prince of darkness. Lucifer was a devil, but not a coward.

Though Napoleon died a prisoner on a foreign shore, his genius radiates through the ages, the center of the stellar universe of history. The fate of Hohenzollern will be that of the inert, dead satellite harnessed to the car of the earth, a pallid, lifeless thing, powerless to release itself, powerless to decompose, powerless to help or to ban. To the dethroned Kaiser one cannot even apply the epitaph that Byron dedicated to his fantastic pirate:

"He died and left a Corsair's name to other times,
Linked with one virtue and a thousand crimes."

For the crimes of the ex-Kaiser are as the sands of the dunes behind which he now crouches, while the single virtue is conspicuously lacking.

Historians will not find it easy to classify the last of the Hohenzollerns. Because he was encased in a cuirass of steel welded by the Iron Chancellor the world regarded him as strong; because he repeated the nursery tales of German greatness that Bismarck taught him the world believed him formidable; because his colors were carried by legions of disciplined barbarians whose passions were whetted by the lure of plunder the world looked upon him as a war lord. Stripped of his autocratic adornment he stands in the merciless light of history a miserable weakling, physically deformed and mentally degenerate. Such is the real William Hohenzollern.

Even bloody Nero possessed the courage to free his spirit from his captors; he denied to his enemies the pleasure of seeing a Caesar crawl at their feet. He, too, was dethroned by a revolution of his people; but in the arteries of the sybarite there flowed the blood of a Roman born of a race of emperors. That blood revealed itself as Nero repeated a favorite verse of Homer when he heard the clatter of the hoofs of the horses of the pursuing revolutionists and plunged a dagger into his vitals with a hand so steady that not a fold of his toga was disarranged. Even that dying spark of courage is lacking in the Hohenzollern.

Bloody Macbeth scorned:

"To kiss the ground before young Malcom's feet
And to be baited with the rabble's curse."

Not so the craven Hohenzollern. He fears the revilings of the multitude less than the menace awaiting him on that shore where are assembled the souls of those sent on an untimely death by his ambition, cruelty and perfidy. On the stage of history Napoleon is the wounded tiger; Hohenzollern, the leader of the jackal pack.

Historians will marvel that so weak a ruler should have held in bondage for so many years a people possessing the intellect and the vigor of the German race. And their verdict will probably be that he was only a puppet controlled by strong and ambitious men who believed that it was possible for scientific barbarism to triumph over enlightened commercial peoples untrained in the arts of war. They will publish extracts from the Willy-Nicky telegrams and point to the impossibility of two such weaklings ruling the Russian and German people. That correspondence alone reveals how the breed of despots has degenerated since the eras of Caligula and the Borgias.

In a grovelling interview given to the Associated Press the fallen Kaiser attempted to liken his fate to that of Napoleon. Strange, but the similarity has not occurred to anyone else. Few have forgotten the following picture, sketched first by the pen and the genius of Victor Hugo and later on canvas by the brushes of the world's master painters:

> At nightfall, in a field near Genappe, Barnard and Bertrand seized by the skirt of his coat and detained a haggard, thoughtful, gloomy man, who, carried thus far by the current of the rout, had just dismounted, passed the bridle over his arm and was now, with wandering eye, returning alone to Waterloo. It was Napoleon, still striving to advance—mighty somnambulist of a vanished dream.

Compare that scene with the ignominious flight over the Dutch border of the German Kaiser, when his country was uninvaded and three millions of his troops were fighting on foreign soil. Even Robespierre, with all his cowardice, went the last night to lead a forlorn hope of his party and shattered his jaw with a bullet that would have saved him from the ignominy of trial and guillotine had not his hand been crushed by an enemy's weapon just as he was pulling the trigger.

Bloody Richard lived a life that might be compared to that of the Kaiser; but he redeemed it in part by dying the death of a hero. One turns vainly through the pages of history to find a parallel for such brutality and arrogance coupled with such abject cowardice. Recent utterances of the British and French governments indicate that there is a fixed determination to subject the Kaiser to criminal prosecution for his atrocious crimes. Bringing royalty to the prisoner's docket would be picturesque; but it would be showing to the Hohenzollern more consideration than he deserves, and it might have the effect of making him appear in history in the light of a martyr. Better a drum-head court-martial and a firing squad, that it may be done more quickly. Time is too valuable in this great reconstruction era to be wasted on the sorry figure of the deposed and whimpering Kaiser.

TRADE FOR NEW SHIPS.

Doubtless many people, now that the war is over, question the wisdom of pushing to completion the enormous tonnage originally planned by the United States Shipping Board. An examination, however, of the figures of the rapidly-growing commerce of our own and of other nations indicates that there will be freight to load all the ships we can build.

In 1903 our commerce was of large volume; but to our disgrace only 16 per cent. of it was carried in ships flying our own flag. The money for carrying the other 84 per cent. of our commerce went to the shipowners of Great Britain, Germany, France, Norway, The Netherlands and other European nations. Thus it will be seen that there is room for a large increase in business, provided we do our trading with our own vessels. By the first of next year, it is estimated, our tonnage will reach 3,000,000 tons, an increase of but 1,700,000 over our tonnage of 1903, while our foreign trade for last year was nearly four times the volume reached in 1903.

Until the war gave an unnatural stimulus to our trade we were far down on the list of countries in the average of commerce per inhabitant. In the early part of this century our average was but $30, while the leading countries of Europe were showing a trade of from four to ten times as much per head. Even with the war boom our trade has only reached an average of $30 per capita. In late years we have exceeded our European competitors in industrial advancement; we should now catch up with them in the volume of our sea-going trade.

The constantly-increasing coastal trade among our own ports calls for a large increase of tonnage, also. In 1903 five-sixths of the United States merchant marine was engaged in this traffic. There is every reason to expect that the intercoastal trade by way of the Panama Canal will develop into a business requiring a very large number of ships.

Prior to 1914 the trade of Latin America was largely controlled by Europe. The war has thrown their commercial demands our way; it is our own fault if we do not retain and increase this trade. That this field holds great promise is evidenced by the fact that the "A.B.C." nations (Argentina, Brazil and Chile) alone in 1913 furnished a foreign trade amounting to nearly $2,000,000,000. If to this we add the foreign trade of Mexico and Central American states the sum is nearly equal to that of the entire foreign commerce of the United States in 1903.

When we recall that the South American countries, with regard to density of population and development of their natural resources, are about in the condition of our own country at the time of the Revolution we get an idea of what the future holds in store for the trade lanes extending to the southward of the United States. The total tonnage, foreign and coastal, entered at and clearing from the ports of Argentina for the year 1913 amounted to 56,600,000 tons, which was 7,000,000 tons more than our own total foreign trade in the year 1903. This was an increase of 124 per cent. in ten years. Of this trade of Argentina's ports but a pitiful 27,000 tons was carried in our ships, while British ships transported 18,000,000 tons and German vessels carried 3,000,000 tons.

Let our shipbuilding go on. Let our flag become a common sight upon ocean highways and fly in the breezes of all the ports of the world. Now is our opportunity to recover our rightful place in world trade and transportation.

WOMEN DETECTIVES.

We are quite willing that women shall hold onto all the new places which they have created for themselves or into which they have been pushed by the exigencies of war—provided the work is honest and is honestly done. We are prepared to accept the woman as a farm laborer—the "farmerette" is a joke; women always have done farm work in this country and there have always been successful women farmers. We are ready to be "lifted" by the feminine operator, even though we inwardly quake at the wobbles of the elevator. We have come to look, almost as a matter of course, upon the female chauffeur. But we still cannot welcome the woman detective as a real "sister under the skin." Especially we shy at the professional detective, whose business it is to discover crime—whether there is any crime to uncover or not. It may be that women have some legitimate place in the vast and complicated machinery which our modern system has built up for the purpose, we are told, of eliminating crime and protecting the public from criminals. A woman of sound sense and good principles may be a valuable factor in preventive work on the police or probationary force. Such a woman may be indispensable in investigating, under proper legal authority, certain cases involving women and girls or children.

Yet it remains a fact that the business of ferreting out crime and running down criminals is demoralizing. There is more than the proverbial ounce of truth in the old adage, "Set a thief to catch a thief." The constant dealing with criminal thought, the association with crime and criminals, necessarily has a degenerating effect upon the character. Under present conditions there is a place for detectives and need of their work. But when it is the business of life to find out crime and the income is dependent upon catching somebody, it is natural to look for crime on every hand and to discover the "evidence" needed by hook or by crook. Thus we come down to the lowest degree, the deliberate trapping of the human game. The professional trapper, known as a "stool pigeon," is despised even by those who use his services. That any man and that any woman can deliberately degrade themselves to the work of lying and deceiving, of playing a treacherous part to ensnare another human being—guilty or innocent—is a hard blow to our faith in human nature. That evidence secured by such methods is accepted as legitimate in our courts raises the question of their justice.

The woman who descends to such occupation and makes it her work to decoy and hunt down persons suspected or accused, no matter by whom, lowers the entire standard of womanhood. No woman who is fine, or even good at heart, could possibly choose such a means for making a living. No woman can follow such a business (if we may honor it by that name) and remain an honorable, upright member of society.

We are prepared to accept woman in any honest business or any honorable profession. We are glad to see her do any work that a man does, of which she is physically or mentally capable—provided it is not debasing to herself or to the community. But we cannot believe that the woman detective is a necessity or that her presence in this field is desirable—for herself or for the public good.

PLEASURES OF MEMORY.

Some sayings W. Hohenzollern is trying to forget:

"Accountable only to God, I go my way."
"England's contemptible little army."
"I will tolerate no nonsense from America."
"There will be no soft peace."
"Germany cannot yield one foot of conquered land."
"France is bled white."
"Foch has no reserves."
"My U-boats will take care of the American army."—[St. Paul Dispatch.

The recent political campaign was so satisfactory from a Republican point of view, that there is an idea gathering strength that a speechless campaign is the real thing for the people. The story of the ballots told what the people are likely to do when they read and think and are uninfluenced by the spellbinder.

RIPPLING RHYMES.

COMING SIDESHOWS.

The future sideshows will be great, I venture to predict; 'twill make an artist strain his pate, their wonders to depict. The marvels of the olden days will to the dump have gone; the bearded dame and kindred jays, the living skeleton. There'll be an end to tattooed Greeks, Circassian beauties, too; and all the boneless rubber freaks will vanish from our view. I see the barker at the door lift up his mighty voice: "We've wonders here from every shore! Come, see them and rejoice! We have in here a royal Turk, the straight and honest thing! A lot of monarchs out of work, two kaisers and a king! Such marvels as are here, I wist, you'll ne'er again behold! Come in and see the mailed fist that made all feet feel cold. We have a pair of submarines, the kind the Prussians build; and you may look upon the beans the German kaiser spilled. We have about a million maps that show what Wilhelm planned, and hymns of hate and paper scraps, and swords to beat the band. Come in, come in, and spend your time with profit, while you may! It only costs ten cents—a dime—the show pulls out today!"

WALT MASON.

BONAR LAW.

A Conspicuous Figure in the Peace Conference.

BY WILLIAM H. KNIGHT.

The Rt. Hon. Andrew Bonar Law, familiarly known to the British public as Bonar Law, is one of the commissioners selected by Premier Lloyd George to determine the future status of European nations at the world's Peace Conference.

Seventeen years ago Mr. Law was an inconspicuous iron merchant in the city of Glasgow. He is another example of a young man of Canadian birth coming to England to make his fortune. His father was a New Brunswick clergyman, but his mother was related to a prominent family in Glasgow, and the child was named for the Rev. Andrew Bonar of that city.

The English people have a penchant for eliminating one of duplicate given names for brevity in paragraphing and for convenience in common conversation, and so Premier David Lloyd George is referred to in leading editorials as well as in common parlance simply as Lloyd George.

At the age of 41 plain merchant Bonar Law became ambitious to engage in public affairs. Being favorably known to his distinguished mercantile friend, Joseph Chamberlain, leader of the Unionist party, it was easy to secure the parliamentary position of undersecretary at the lower end of the treasury bench. To Mr. Law this was no sinecure, but an opportunity to learn the machinery of the British government from the foundation up. He performed his duties with such diligence and thoroughness, such demonstrated capacity for handling the complicated affairs of that department, that he was rapidly promoted.

But he studied men and policies as well as clerical affairs, and in 1911 decided to enter Parliament and has represented the Glasgow constituency in that body down to the present time. He soon acquired the reputation of being a forcible speaker and of being thoroughly familiar with Parliamentary proceedings and also with the characteristics of the public men who were conducting the affairs of state. At length, on the retirement of Mr. Balfour from the Union leadership on account of ill health, Bonar Law, this comparatively new figure in the maze of English politics, was chosen leader of the Unionist party in the House of Commons. He was suddenly in the limelight. All eyes were fixed upon him, and his past was scrutinized to see what manner of man he was.

The Saturday Review says, "He has but one fault; he speaks too fast both for the reporters and for the audience."

Well he bore the scrutiny. Early speeches were examined and extracts reprinted, and the discriminating public gladly came to the conclusion that here was a man worthy to follow in the footsteps of Chamberlain, Balfour and other illustrious lights of his party. No finer tribute could be paid to any public man than was addressed by Sir Edward Carson in these words referring to Mr. Bonar Law: "Of all the men I have ever met he is the most single-minded, with nothing guiding, directing or controlling him but his absolute love of his duty, and his detestation and horror of betrayal." This was in 1915, when Law had just been appointed Secretary of State for the Colonies. Sir Edward was not the type of man to deal in ceremonial compliments. It is a notable fact that the bitterest partisans of Bonar Law have never cast a slur on the unselfish patriotism that has characterized his career.

When the Irish question had almost provoked a rupture Law went over to Belfast and addressed an audience of 16,000 and his words were so considerate of the feelings of both parties, and his appeal was so eloquent, that from that hour both Protestants and Catholics seemed to regard the question from a different point of view, and the acrimonious conflict ceased for the time being. He had poured oil on the troubled waters and was accorded full credit by English and Irish alike.

When his name was suggested for one of the commissioners it was remarked that "The peace, when it comes, will raise problems almost vaster and more difficult of settlement than those of the war itself."

Mr. Law has four sons and two daughters. The two older sons were in the war. He did not use his position and influence to shrink from any sacrifice. He has a keen appreciation of the human side of things, finely illustrated in his speeches when he dealt with the tragedies and sorrows of war.

On the breaking out of the great European conflict Law rose to the occasion, taking a bold stand while others in both parties hesitated and were vacillating. He took up the leadership of the party at a very difficult moment and led it with success through a period of intense and unprecedented stress.

He was appointed Chancellor of the Exchequer in Lloyd George's compromise Cabinet in the latter part of 1916, while matters were looking very blue for the Allies and some notable men were faltering. He was appointed a member of the British War Council, and in a speech at Bristol, January 24, 1917, when things looked very gloomy, he bravely said:

> "We believe that the essence of this conflict is a question which is as old as time—the difference between right and wrong. This is a war of naked aggression. The crimes which have accompanied the conduct of the war are small in comparison with the initial crime of plunging the world into war by cold-blooded calculation because those responsible thought it would pay."

The new Turkish government is in evidence and it is going after the various beys and pashas with a sharp stick. But so far as Turkey is concerned, the proof of the pudding is in the eating. The average Turk can shift from one foot to another with every change of administration.

PEN POINTS

BY THE STAFF

It is almost impossible to ... a cheap umbrella.

Count that day lost whose ... scending sun sees no local ... gation begun.

On with the building of ... the San Pedro yards; let the ... fall while they may.

The Allies are doing their ... mas trade early. They are ... shopping for the ex-Kaiser.

Another thing to worry ... the nightingale's voice can be ... for the distance of one mile.

The Crown Prince says he ... signed nothing. Possibly ... else has, and he has ... mark."

Good morning; do you ... have no President on ... for the first time in the ... the republic?

First it was the German ... it's the Bolsheviki; and the ... must feel the heel of law ... as did the former.

There really ought to be a ... to enforce peace among the ... advocates of the different ... emasculate the "fu."

That immense shipment of ... just made to our soldiers ... probably means that they are ... led against the Bolsheviki.

There is much joy in the ... for the fellow who keeps his ... shut and looks wise. There is ... safety in looks than in wool.

Ladies of Los Angeles who ... termined to have a garden ... spring are preparing for the ... reading "Mrs. Wiggs of the ... Patch."

The American people wish ... py and safe voyage for ... Wilson to France, where he will ... part in the deliberations of the ... Conference.

Takashi Hara, the new ... Prime Minister and Minister ... tice, started his career as a ... paper reporter—and has been ... downward path ever since.

Hey, there! Who said that ... tary Redfield was no longer ... flesh? He has come out from ... the hay long enough to listen ... advice to American industry.

The war debt of Germany ... to amount to $35,000,000,000 ... is quite a sum to the old-time ... man who used to be stuck ... he had to count above one ...

It has been determined ... nation's programme of ... will go right on. With the ... over we ought to build ... and according to the best ... plans.

Experts report that the ... football the past season was ... high as usual, which no doubt ... that some football is worse ... ers. This proposition should ... a hot discussion, some fellow ... that it is all alike.

The broth brewed by the ... in "Macbeth" contained some ... congruous and antagonistic ... than will be in evidence ... sailles peace parley. This ... is a bit early, but keep your ... the developments.

In Chicago open-air schools ... tried during the "flu" epidemic ... of the 700 pupils not one ... fected by the disease. Massachusetts also votes the plan a success. Why not try it more extensively in Southern California.

Another question of ... How are the munition plants ... tered the munitioneers ... ever going to get down to the ... path of ordinary wages? ... girls might as well rig up ... achute; they are coming ...

With the armistice we ... temporarily of the American ... patches, giving alleged news ... Germany and the ... inces. But they have ... again, and if of a character ... the former message ... down as important, if ...

It is possible that some ... leaders of thought among us ... are of the opinion that the ... out to Bolo Pasha, who was ... ed of treason and executed ... ing squad in the Bois de ... is none too good for the ... He is today under fire ... counts in the English courts ... murder growing out of the ... sinking.

PRISONERS OF WAR IN MANY.

Prisoners to a foe ... but our hearts rebel;
Defenseless victims ye are, ... of spite a prey,
Conquering your ... night and day
Malice, year-long drawn out ... ble spirits to quell
Fearsomer than death this ... hanged, and ruched in ...
Would harrow our hearts ... such devilish ado had ...
That England roused to ... wrong with wrong ...
And smirch her ... deeds unspeakable.

Nor trouble we ... quick revenge be done ...
On Satan's chamberlain ... in Berlin;
Their reek floats ... on all lands 'neath the ...
Though in craven ... man found, not one ...
With spirit enough to ...
Nay, but no ... on ...
Follows perdition ...
and it has begun.
—[Robert Bridges ... Times.

Business

OVER-REGU

BY C...

In the midst of a world crying ... food, California warehouses ... barns are bursting with enorm... stores of a staple which, next ... wheat, itself, is the greatest ... preserver the soil produces. Bea...

Both literally and figuratively ... California grower is "holding ... sack," the contents of which wo... fill millions of hungry mouths. ... grower has invested his money, h... vested his crop, tied up his ... sources for months and now is ... pelled to store for indefinite ... riods the results of his industry ... sell at disappointing figures. It ... a condition unparalleled in ... commercial history, and one ... which speedy relief must be fou... or the delay will spell loss ... scores who have done nothing ... ebey orders in a striving to pale... a situation which they were ... threatened the welfare of huma... ity, i. e., hunger.

The cause appears to lie in ove... governmental control, and the a... swer in a speedy relaxation of th... control.

When the Federal authoriti... took over the control of food stapl... it was provided that the jobbe... profit should be reduced to 6 p... cent. This had virtually the effe... of eliminating the jobber from th... field and throwing upon the grow... and the shipper the great burden ... marketing. Heretofore the progre... sive steps were (1) grower, (2) ... shipper (3) jobber or wholesale... (4) retailer, (5) consumer.

With the reduction of the job... bers' profit to 4 per cent. that ... the shipper was placed at a maxi... mum of 7 per cent. and his incen... tive to buy and hold removed. ... had been the custom to purchase ... advance from the grower his crop ... or in terms of bushels or bags, b... of crop, for instance, half the grow... or a quarter, or whatever portio... that particular buyer was in th... market for. This the government ... got a stop to, and another burde... was thrown back upon the grower ... who had come to depend upon th... intermediary agency.

When the crop was purchase... under the new conditions it was ... bought in strictly restricted terms. ... The grower was necessarily wary ... because it is practically impossibl... to reduce a bean crop to statistic... until the product is actually sacked. ... The buyer and shipper being reduc... ed in the profit he could possibly ... make, found his business reduced ... to a simple question of buying and ... selling at the market. There was ... no object in holding the beans be... cause he could make only so much ... anyway. Result, the price fell. The ... growers decided that they could no... afford to sell under such unfavora... ble conditions and began warehousing ... their beans, and that is the condi... tion today. The market is dead... locked. The State, especially in ... the south, is literally full of beans. ... Europe is pleading for them; there...

NEW YORK ST...

[BY A. P. ...

NEW YORK, Dec. 6.—Trading in ... the stock market today, the dullest ... session of several weeks, was again ... limited to specialties, notably to... baccos, at extreme advances of 1 to ... 3 points.

The movement in that quarter was ... traceable to professional interests ... and derived its impetus from a re... vival of rumors suggesting a com... bination or merger of the better-... known manufacturers and pro... ducers.

Irregular advances were registered ... by other specialties, such as beet ... sugar, American Linseed common ... and preferred, Studebaker and ... American Woolen, the latter scor... ing a material gain prior to publi... cation of the declaration of the "ex... tra" dividend.

Rails were a negligible quantity ... throughout, apart from the strength ... of Canadian Pacific and several of ...

STOCK QUOTATIONS IN NEW YORK.

Furnished by Logan & Bryan, Members New York and Boston Stock Exchanges, Van Nuys Bldg., Los Angeles.)

NEW YORK, Dec. 6.—Following are the closing prices, sales, and high and low quotations today:

Sales	Stocks—	High.	Low.	Bid.	Asked.
100	Alaska	90	90	90	91
100	Allis-Chalmers	34	34	34	35
100	Am. Agr. Chem.	101	101	101	102
100	Am. Beet Sugar	61	61	61	62
100	Am. Can. Co.	41	41	41	42
100	Am. Car & Foundry	111	111	111	112
100	Am. Cotton Oil	101½	101½	101½	102
100	Am. Ice Co.	34	34	34	35
100	Am. Linseed Co.	61	61	61	62
100	Am. Locomotive	111	111	111	112
100	Am. Smelting & Ref.	94	94	94	95
100	Am. Sugar Ref.	111	111	111	112
100	Am. Tel. & Tel.	103	103	103	104
100	Am. Tobacco Co.	94	94	94	95
100	Anaconda Copper	61	61	61	62
100	Atchison	94	94	94	95
100	Atlantic Gulf & W. I.	111	111	111	112
100	Baldwin Locomotive	111	111	111	112
100	Baltimore & Ohio	61	61	61	62
100	Bethlehem Steel B	111	111	111	112
100	Brooklyn Rapid Transit	111	111	111	112
100	Canadian Pacific	111	111	111	112
100	Central Leather Co.	111	111	111	112
100	Chesapeake & Ohio	111	111	111	112
100	Chicago & Northwestern	111	111	111	112
100	Chile Copper Co.	111	111	111	112
100	Colorado Fuel & Iron	111	111	111	112
100	Consolidated Gas	111	111	111	112
100	Crucible Steel	111	111	111	112
100	Cuba Cane Sugar	111	111	111	112
100	Delaware & Hudson	111	111	111	112
100	Denver & Rio Grande	111	111	111	112
100	Distillers' Securities	111	111	111	112
100	Erie	111	111	111	112
100	General Electric	111	111	111	112
100	Great Northern Ore	111	111	111	112
100	Great Northern Pfd.	111	111	111	112
100	Illinois Central	111	111	111	112
100	Inspiration Copper	111	111	111	112
100	Int. Harvester	111	111	111	112
100	Int. Mercantile Marine	111	111	111	112
100	Kansas City Southern	111	111	111	112
100	Kennecott Copper	111	111	111	112
100	Lehigh Valley	111	111	111	112
100	Louisville & Nashville	111	111	111	112
100	Maxwell Motor	111	111	111	112
100	Mexican Petroleum	111	111	111	112
100	Miami Copper	111	111	111	112
100	Missouri Pacific	111	111	111	112
100	National Lead	111	111	111	112
100	New York Central	111	111	111	112
100	N. Y., N. H. & Hartford	111	111	111	112
100	Norfolk & Western	111	111	111	112
100	Northern Pacific	111	111	111	112
100	Pacific Gas & Electric	111	111	111	112
100	Pacific Mail	111	111	111	112
100	Pennsylvania	111	111	111	112
100	Pittsburgh Coal	111	111	111	112
100	Pressed Steel Car	111	111	111	112
100	Ray Consolidated	111	111	111	112
100	Reading	111	111	111	112
100	Republic Iron & Steel	111	111	111	112
100	Sinclair Oil & Refining	111	111	111	112
100	Southern Pacific	111	111	111	112
100	Southern Railway	111	111	111	112
100	Studebaker Corp.	111	111	111	112
100	Texas Company	111	111	111	112
100	Tobacco Products	111	111	111	112
100	Union Pacific	111	111	111	112
100	U. S. Industrial Alcohol	111	111	111	112
100	U. S. Rubber	111	111	111	112
100	U. S. Steel	111	111	111	112
100	Utah Copper	111	111	111	112
100	Virginia-Carolina Chem.	111	111	111	112
100	Western Union	111	111	111	112
100	Westinghouse Electric	111	111	111	112
100	Willys-Overland	111	111	111	112
100	Woolworth	111	111	111	112

PEN POINTS.

BY THE STAFF.

It is almost impossible to raise a cheap umbrella.

Count that day lost whose low descending sun sees no local gas investigation begun.

On with the building of ships at the San Pedro yards; let the Kaiser fall where they may.

The Allies are doing their Christmas trade early. They are already shopping for the ex-Kaiser.

Another thing to worry about—the nightingale's voice can be heard for the distance of one mile.

The Crown Prince says he has signed nothing. Possibly someone else has, and he has made "his mark."

Good morning; do you know we have no President on America yet for the first time in the history of the republic?

First it was the Germans; now it's the Bolsheviki; and the latter must feel the heel of law and order as did the former.

There really ought to be a league to enforce peace among the various advocates of the different plans to emasculate the "flu."

That immense shipment of arms just made to our soldiers abroad probably means that they are to be used against the Bolsheviki.

There is much joy in this world for the fellow who keeps his mouth shut and looks wise. There is more safety in looks than in vocal ability.

Ladies of Los Angeles who are determined to have a garden this spring are preparing for the task by reading "Mrs. Wiggs of the Cabbage Patch."

The American people wish a safe journey and safe voyage for President Wilson to France, where he will take part in the deliberations of the Peace Conference.

Takashi Hara, the new Japanese Prime Minister and Minister of Justice, started his career as a newspaper reporter—and has been a falling downward path ever since.

Hey, there! Who said that Secretary Redfield was no longer in the flesh? He has come out from under the hay long enough to tender some advice to American industry.

The war debt of Germany is said to amount to $35,000,000,000, which is quite a sum to the old-fashioned man who used to be staggered when he had to count above one hundred.

It has been determined that the nation's programme of shipbuilding will go right on. With the peace over we ought to build better and according to the best of plans.

Experts report that the best football the past season is not as high as usual, which no doubt means that some football is worse than others. This proposition should cause a hot discussion, some folks argue that it is all alike.

The broth brewed by the witches in "Macbeth" contained no more incongruous and antagonistic elements than will be in evidence in the battle of the sailles peace parley. This prediction is a bit early, but keep your eye on the developments.

In Chicago open-air schools were tried during the "flu" epidemic. None of the 700 pupils not one was infected by the disease. Massachusetts also votes the plan a success. Why not try it more extensively in Southern California.

Another question of interest: How are the housemaids who entered the munition plants back home ever going to get down to the old path of ordinary wages? The shop girls might as well rig up their obsolete; they are coming down.

With the armistice we lost temporarily of the Amsterdam patches, giving alleged news from Germany and the outlying provinces. But they have sprung again, and if of a character similar to the former messages may be set down as important, if true.

It is possible that some of the leaders of thought among the Turks are of the opinion that the fate dealt out to Bolo Pasha, who was convicted of treason and executed by a firing squad in the Bois de Vincennes, is none too good for the exploiter. He is today under five separate counts in the English courts with murder growing out of the Lusitania sinking.

PRISONERS OF WAR IN MANY.

Prisoners to a foe inhuman
but our hearts rebel;
Defenseless victims ye are, in spite of spite a prey.
Conquering your torturers, night and day
Malice, year-long drawn out possible spirits to quell.
Fearsomer than death this rack hanged, and reckon'd well
Would harrow our homes, and such devilish aim had
That England roused to rare wrong with wrong repair.
And smirch her envied deeds unspeakable.

Nor trouble we just heaven quick revenge be done
On Satan's chamberlains blighted in Berlin:
Their reek floats round the on all lands 'neath the
Though in craven Germany man found, not one
With spirit enough to cry
Nay, but no such sin
Follows perdition eternal
and it has begun.
—[Robert Bridges in the London Times.

Los Angeles Daily Times

Business Page: Stocks—Bonds—Grain—Mines—Financial Markets.

DECEMBER 7, 1918.—[PART II.]

OVER-REGULATED BEANS.

BY CHAPIN HALL.

In the midst of a world crying for food, California warehouses and barns are bursting with enormous stores of a staple which, next to wheat, itself, is the greatest life preserver the soil produces. Beans.

Both literally and figuratively the California grower is "holding the sack," the contents of which would fill millions of hungry mouths. The grower has invested his money, harvested his crop, tied up his resources for months and now is compelled to store for indefinite periods the results of his industry or sell at disappointing figures. It is a condition unparalleled in local commercial history, and one for which speedy relief must be found or the delay will spell loss for those who have done nothing save obey orders in a striving to relieve a situation which they were told threatened the welfare of humanity, i. e., hunger.

The cause appears to lie in over-governmental control, and the answer is a speedy relaxation of that control.

When the Federal authorities took over the control of food staples it was provided that the jobber's profit should be reduced to 4 per cent. This had virtually the effect of eliminating the jobber from the deal and throwing upon the grower and the shipper the great burden of marketing. Heretofore the progressive steps were (1) grower, (2) shipper (3) jobber or wholesaler, (4) retailer, (5) consumer.

With the reduction of the jobber profit to 4 per cent, that of the shipper was placed at a maximum of 7 per cent, and his incentive to buy and hold removed. It had been the custom to purchase in advance from the grower his crop, not in terms of bushels or bags, but of crop, for instance, half the grass, or a quarter, or whatever portion that particular buyer was in the market for. This the government said thrown back upon the grower who had come to depend upon this extraordinary agency.

Then the crop was purchased under the new conditions it was sought is strictly regulated terms. The grower was necessarily wary because it is practically impossible to reduce a bean crop to statistics until the product is actually sacked. So buyer and shipper being required in the profit he could possibly make found his business reduced to a simple question of buying and selling at the market. There was no object in holding the beans because he could make only so much money. Result, the price fell. The growers decided that they could not afford to sell under such unfavorable conditions and began warehousing their beans and that is the condition today. The market is deadlocked. The State, especially in the south, is literally full of beans, and is pleading for them; there is a big home market; and yet because of the red tape with which the government has bound the traffic the growers cannot or will not move their stocks and the intermediate agencies are bound hand and foot. The new planting season is approaching, and unless something is done there will be a decrease in acreage next year.

The bean crop cannot be handled as cotton, or oranges or other staples are handled. It is too much at large. The growers were well satisfied with the conditions which prevailed before government control intervened, but they cheerfully bowed to the new regime and declared and demonstrated their entire willingness to do whatever was for the best in producing and marketing for the good of the world the maximum number of bushels.

In the north the government has purchased quite liberally, having only recently placed orders for 5,000,000 pounds of pinks at 7 cents and 10,000,000 pounds of small white beans at 8½ cents and 9 cents, but in the southern part of the State the government has treaded very softly, and the crop is practically all in hand weeks after the picking season.

It is said that large quantities of imported beans have been purchased in bond for shipment to France, and purchases of this character naturally come in competition with the California bean. The present price on limas is 11 cents. This is 2 cents under the quotations a year ago, but still represents a good profit in spite of the greatly increased cost of the 1918 harvest, but the 11 cents is ethereal, because beans at 11 cents that cannot be marketed at that figure, on any figure, offer small consolation to the grower who sees his year's investment piled in storehouses, eaten by insurance and interest, while his credit at the grocer's and the butcher's is on a descending scale.

It is very difficult to estimate the value of the crop of limas, but it is probable that 1,750,000 bags averaging eighty pounds to the bag are held up, having an approximate value of $15,000,000. The limas, perhaps, represent a quarter of the gross bean crop of the State, but because of the lower prices obtained for some of the other varieties, together with the fact that they have moved more readily due to Federal orders it is fair to assume that from $25,000,000 to $30,000,000 are tied up.

Thirty million dollars' worth of beans! Think of it. Enough to ransom the world from bunker. On December 1 the Federal Reserve estimate of the California bean crop was 2,610,000 bushels of limas, and 6,258,000 bushels other than limas, a total of 8,868,000 bushels as compared with 8,091,000 bushels in 1917.

Isn't it about time to regulate the regulation and release these millions into trade channels?

NEW YORK STOCK MARKET.

[BY A. P. NIGHT WIRE.]

NEW YORK, Dec. 6.—Trading in the stock market today, the dullest of several weeks, was again confined to specialties, notably tobacco, at extreme advances of 1 to 6 points.

The movement in that quarter was ascribed to professional interests and derived its impetus from a revival of rumors suggesting a combination or merger of the better-known manufacturers and producers.

Irregular advances were registered in other specialties, such as beet sugar, American Linseed common and preferred, Studebaker and American Woolen, the latter scoring a material gain prior to publication of the declaration of the "extra" dividend.

Rails were a negligible quantity, standing apart from the strength of Canadian Pacific and several of

STOCK QUOTATIONS IN NEW YORK.

Furnished by Logan & Bryan, Members New York and Boston Stock Exchanges, Van Nuys Bldg. Los Angeles.

NEW YORK, Dec. 6.—Following are the closing sales, and high and low quotations today:

Stocks.	High.	Low.	Close Bid.	Close Asked.
Am. Beet Sugar	77¼	76¾	77¼	77¾
Am. Can	50¾	49¾	50¾	50¾
Am. Car & Foundry	113	111¾	112¾	113
Am. Cotton Oil	100	100	100	100
Am. Ice Securities	39¾	39¼	39¾	40
Am. Linseed	100	100	100	100
Am. Locomotive	84¾	83¾	84¾	85
Am. Smelting & Ref.	100	100	100	100
Am. Steel Foundries	59¾	59¼	59¾	60
Am. Sugar Refining	107¾	107¼	107¾	108
Am. Tel. & Tel.	100	100	100	100
Am. Tobacco	100	100	100	100
Anaconda Copper	39¾	39¼	39¾	40
Atchison	84¾	84¼	84¾	85
Atlantic Coast Line	100	100	100	100
Baldwin Loco.	84¾	84¼	84¾	85
Baltimore & Ohio	47¾	47¼	47¾	48
Bethlehem Steel B	77¾	77¼	77¾	78
Canadian Pacific	139¾	139¼	139¾	140
Central Leather	100	100	100	100
Chesapeake & Ohio	59¾	59¼	59¾	60
Chicago & Alton	100	100	100	100
Chicago, Mil. & St. P.	100	100	100	100
Chicago, R. I. & P.	100	100	100	100
Chino Copper	100	100	100	100
Colorado Fuel & Iron	100	100	100	100
Crucible Steel	100	100	100	100
Cuba Cane Sugar	100	100	100	100
Cuba Cane Sugar pf.	100	100	100	100
Distillers' Securities	100	100	100	100
Erie	100	100	100	100
Erie 1st pf.	100	100	100	100
General Electric	100	100	100	100
General Motors	100	100	100	100
Great Northern pf.	100	100	100	100
Great Western Sugar	100	100	100	100
Gulf States Steel	100	100	100	100
Illinois Central	100	100	100	100
Inspiration Copper	100	100	100	100
Int. Harvester	100	100	100	100
Int. Mercantile Marine	100	100	100	100
Int. Mercantile Marine pf.	100	100	100	100
Kansas City Southern	100	100	100	100
Kansas City Southern pf.	100	100	100	100
Kennecott Copper	100	100	100	100
Lackawanna Steel	100	100	100	100
Lehigh Valley	100	100	100	100
Louisville & Nashville	100	100	100	100
Maxwell Motor	100	100	100	100
Maxwell Motor 1st pf.	100	100	100	100
Maxwell Motor 2d pf.	100	100	100	100
Mexican Petroleum	100	100	100	100
Miami Copper	100	100	100	100
Missouri Pacific	100	100	100	100
National Lead	100	100	100	100
New York Central	100	100	100	100
New York, N. H. & H.	100	100	100	100
Norfolk & Western	100	100	100	100
Northern Pacific	100	100	100	100
Ohio City Gas	100	100	100	100
Ontario Silver	100	100	100	100
Pacific Mail	100	100	100	100
Pan-American	100	100	100	100	
Pennsylvania	100	100	100	100
Pere Marquette	100	100	100	100
Pere Marquette pf.	100	100	100	100
Pittsburgh Coal	100	100	100	100
Pittsburgh Coal pf.	100	100	100	100
Pullman	100	100	100	100
Ray Cons.	100	100	100	100
Republic Steel	100	100	100	100
Republic Steel pf.	100	100	100	100
Reading	100	100	100	100
Rock Island	100	100	100	100
Rock Island pf.	100	100	100	100
Royal Dutch	100	100	100	100
Ryan Consol.	100	100	100	100
Saint Paul	100	100	100	100
Saint Paul pf.	100	100	100	100
Sears-Roebuck	100	100	100	100
Shattuck Arizona	100	100	100	100
Sinclair Oil	100	100	100	100
Southern Pacific	100	100	100	100
Southern Railway	100	100	100	100
Southern Railway pf.	100	100	100	100
Studebaker	100	100	100	100
Tennessee Copper	100	100	100	100
Texas Company	100	100	100	100
Texas Pacific	100	100	100	100
Texas Pacific pf.	100	100	100	100
Tobacco Products	100	100	100	100
Tobacco Products pf.	100	100	100	100
Union Pacific	100	100	100	100
Union Pacific pf.	100	100	100	100
United Fruit	100	100	100	100
United States Rubber	100	100	100	100
United States Rubber 1st pf.	100	100	100	100
United States Steel	100	100	100	100
United States Steel pf.	100	100	100	100
Utah Copper	100	100	100	100
Virginia-Carolina Chem.	100	100	100	100
Virginia-Carolina Chem. pf.	100	100	100	100
Wabash	100	100	100	100
Wabash pf. A	100	100	100	100
Wabash pf. B	100	100	100	100
Western Maryland	100	100	100	100
Western Union	100	100	100	100
Westinghouse	100	100	100	100
White Motors	100	100	100	100
Willys-Overland	100	100	100	100
Wilson & Co.	100	100	100	100
Woolworth	100	100	100	100
Worthington pf.	100	100	100	100
Zinc	100	100	100	100

*Ex-dividend.

Total sales of stocks—592,300 shares.
Total sales of bonds—$11,500,000.

MINING QUOTATIONS IN SALT LAKE CITY.

[EXCLUSIVE DISPATCH.]

SALT LAKE, Dec. 6.—Closing quotations:

	Close		Close
Alta Mich.	.10	Ontonagon B.	.01¾
Alliance Star	.02	Orig. Bassick	.05
Alta Con.	.03¾	Prince Con.	.48
Bullion	.01	Rio Wellington	.14
Columbus Rexall	.02	Seth	.10
Colorado Con.	.09	S. K. Con.	1.25
Cardiff	2.00	S. K. Coal	.75
Empire Copper	.03	Stock Con.	2.10
Emma Mines	.01	South Hecla	1.05
Emma Copper	.01¾	South Park	.02
Great Western	.02	Tacoma	.07
Howell	.07	Tintic Central	.03¾
Iron Blossom	.90	Tintic Standard	2.50
Indian Queen	.02¾	United Tintic	.04
Iron King	.12	Wilbert	.02
Michigan Utah	.12½	West Toledo	.07
New Quincy	.65	Walker Mining	4.10

MONEY MARKET.

[BY A. P. NIGHT WIRE.]

NEW YORK, Dec. 6.—Mercantile paper unchanged. Sterling, sixty-day bills unchanged; demand, 4.73?0; cables, 4.76 7-16. Mexican dollars unchanged. Time loans strong, unchanged. Call money easier; high, 6; low, 5½; ruling rate, 6; closing bid, 5½; offered at 5½; last loan,

FINANCIAL.

OFFICE OF THE TIMES.
Los Angeles, Dec. 7, 1918.

Bank clearings yesterday were $5,101,563.91, an increase of $256,117.28, as compared with corresponding day last year.

	1918	1917	1916
Monday	$6,587,000.25	$6,151,706.85	$6,424,192.34
Tuesday	6,721,597.93	5,921,423.64	6,417,337.52
Wednesday	6,978,387.87	5,921,423.64	6,417,337.52
Thursday	5,657,264.11	4,358,028.56	4,566,337.52
Friday	5,101,563.91	4,845,446.63	4,295,129.48

LOCAL STOCK EXCHANGE.

[Following were the closing prices and sales, as posted yesterday at the Stock Exchange, ground floor, I. W. Hellman Building.]

BANK LIST.

	Bid.	Asked.
Citizens' National Bank	$220.50	
Farmers & Merchants' Nat.		$230.00
First National	205.00	220.00
Guaranty Bank	220.00	230.00
Hibernian Sav. Bank	220.00	250.00
Merchants' National	150.00	
Security Tr. & Sav. Bank	210.00	
Union Bank & Trust Co.	335.00	345.00
U. S. National Bank	125.00	135.00
	220.00	250.00

BOND LIST.

(With Accrued Interest.)

	Bid.	Asked.
American Petroleum Co.		
Associated Oil Co.	96¾	
California Delta Farms	100	103
Citizens' Water Co.		
Edison Elec. Co., 1st Ref.	90	98¾
Edison Elec. Co., 5s	90	
Home Tel. Co., 1st Mtg.	90	
Home Tel. Co., 1st Con. Mtg.	90	
L. A. Gas & Elec. Co.	90	
L. A. Gas & Elec. Co., Gen.	90	
L. A. Pacific Co.	90	
L. A. Railway Co.	90	
L. A. Railway Corp.	90	
National Co. of California	90	
Pacific Light & Power Co.	90	
Pacific Light & P. Ltd.	90	
Pacific Tel. & Tel. Co.	90	
Prod. Transportation Co.	90	
Sunset R. H. & T. Co.	90	100
Union Oil Co.	40	
Union Transportation Co.	92½	
U. S. L. D. & T. Co.	90	96½

BOND BONDS.

	Bid.	Asked.
1st Liberty Loan 3½s, 1917	97	
1st Liberty Loan Conv. 4s, 1932-1947	93	
2nd Liberty Loan 4s, 1927	93	
2nd Liberty Loan Conv. 4½s, 1942	94	
3rd Liberty Loan Conv. 4½s	96½	
4th Liberty Loan 4s	89½	
4th Liberty Loan 4½s, 1933-1938	89½	

INDUSTRIAL LIST.

	Bid.	Asked.
California Delta Farms	$ 48.00	$ 51.00
California Hospital	60.00	65.00
Cal. Packing Corp. com.	46.00	60.00
Cal. Packing Corp. pf.	48.00	60.00
Eldorado State Co. com.		30.00
Eldorado State Co. pf.	20½	21.00
Los Angeles Hospital	5.00	.47
L. A. Investment Co.		200.00
Residential Life Ins. Co.	125.00	150.00
St. Joseph L. & P. Corp. com.	450.00	6.00
St. Joseph L. & P. Corp. pf.		50.00
Security Bldg. Co. com.	47.00	60.00
Sec. Cal. Edison 1st pf.	80.00	85.00
Sec. Cal. Edison pf.	80.00	215.00
Title C. & Tr. Co.	175.00	200.00
Title G. & Tr. Co.	150.00	36.00
Union Sugar Co.	36.00	

OIL LIST.

	Bid.	Asked.
Amalgamated Oil	$ 50.00	$ 60.00
Associated Oil	68.50	69.00
Brookshire Oil	.03	
Columbia	.01	
Continental Oil	.90	
Eagle Oil	.02	
Fullerton Oil	.03	
General Petroleum com.	115.00	117.25
Globe	.02	
Jade Oil Co.	.03	
Maricopa Oil	.03	
Midway Northern	1.00	1.15
Monarch Oil	.02	
National Petroleum	1.25	
New Pennsy. Pet. Co.	.02	
Occidental Land Co.	.03	
Pacific Oil Co.	125.00	
Rice Ranch Oil Co.	.03	
Shell Co.	1.00	1.11
Shell Oil Co.	114.00	114.37½
Standard Oil Co.	116.00	
Stewart Oil Co.	70.00	100.00
Union	.00	.10
United Oil Co.	.00	
West Coast Oil Co.	.00	
Western Union	70.00	
White Star Oil Co.	.00	

MINING LIST.

	Bid.	Asked.
Ostrom District—		
Adams Mining Co.	$	$
Arizona Star Mines	.03	.05
Bonanza Cons.	.02	.02
Boundary Cons.	.07½	
Gold Cord	.01½	
Gold Ore Mining Co.	.07½	
Gold Road Bonanza	.01	
Goldy Bell	.01¾	
Nellie Mining	.02	
Nevada Mining	.07	
Yom Road	.01	
United Eastern	1.37½	1.50
Other Districts—	4.37½	4.64
St. Hawk Tungsten M. Corp.	2.15	
Black Hawk Mining	.20	
Hecla Mining Co.	.25	
Jerome Portland	5.00	5.37½
Nicholas Co. of Cal. pfd.	.75	
Pro Amigo	.15	.65
Richmond Mining & Milling	.03	.07
Yellow Pine	1.50	1.52

SALES.

Morning session: 2000 Boundary Cons. at .02; 2000 Black Hawk Tungsten at 2.16; 10 Cal. Packers com. at 46.25; 5 Pac. Mail at 46.50; 100 Gold Ore Mining, 8.30; 2000 Jade Oil at .03; 1000 1st Liberty Loan 3½s, 1917, at 97½; 1000 2nd Liberty Loan Conv. 4¼s, 1917, at 93½; 1000 2nd Liberty Loan 4s, 1927, at 93; 1000 2nd Liberty Loan Conv. 4¼s, 1918, at 93½; 1000 3rd Liberty Loan 4¼s at 95½; 5000 4th Liberty Loan 4¼s at 96½; 1000 Missouri Oil at .03; 1000 Monarch Oil at .02; 1000 Double at 1.24; 200 Tom Reed at 1.08; 1000 Union Oil at 114.50; 1000 United Eastern at 1.49; 400 Union Sugar at 36.00; 61 Union at 114.50.

Informal: 5000 Boundary Cons. at .02; 2000 Black Hawk Tungsten at 2.16; 10 Cal. Packers com. at 46.25; 1000 Richmond Copper Co. at .25; 25 Union Oil at 114.50.

Afternoon session: 1000 Boundary Cons. at .02½; 500 Black Hawk Tungsten at 2.16; 10 Cal. Packers com. at 46.25; 1000 Richmond Copper Co. at .25; 1000 Jade Oil at .03; 1000 1st Liberty Loan 3½s, 1917, at 97½; 2 $1000 2nd Liberty Loan Conv. 4¼s, 1917, at 93½; 2 $1000 2nd Liberty Loan 4s, 1927, at 93; 2 $1000 2nd Liberty Loan Conv. 4¼s, 1918, at 93½; 2 $1000 3rd Liberty Loan 4¼s at 95½; 2 $1000 4th Liberty Loan 4¼s at 96½; 1000 Missouri Oil at .03; 1000 Monarch Oil at .02; 1000 Double at 1.24; 200 Tom Reed at 1.08; 1000 Union Oil at 114.50; 1000 United Eastern at 1.49; 400 Union Sugar at 36.00; 61 Union at 114.50.

SALES.

2000 Boundary Cons. at .02; 2000 Black Hawk Tungsten at 2.16; 10 Cal. Packers com. at 46.25; 1000 Richmond Copper Co. at .25; 1000 Jade Oil at .03; 1000 1st Liberty Loan 3½s, 1917, at 97½; 2 $1000 2nd Liberty Loan Conv. 4¼s, 1917, at 93½; 2 $1000 2nd Liberty Loan 4s, 1927, at 93; 2 $1000 2nd Liberty Loan Conv. 4¼s, 1918, at 93½; 2 $1000 3rd Liberty Loan 4¼s at 95½; 2 $1000 4th Liberty Loan 4¼s at 96½; 1000 Missouri Oil at .03; 1000 Monarch Oil at .02; 1000 Double at 1.24; 200 Tom Reed at 1.08; 1000 Union Oil at 114.50; 1000 United Eastern at 1.49; 400 Union Sugar at 36.00; 61 Union at 114.50.

Afternoon session: 1000 Boundary Cons. at .02; 2000 Black Hawk Tungsten at 2.16; 10 Cal. Packers com. at 46.25; 1000 Richmond Copper Co. at .25; 1000 Jade Oil at .03; 1000 1st Liberty Loan 3½s, 1917, at 97½; 2 $1000 2nd Liberty Loan Conv. 4¼s, 1917, at 93½; 2 $1000 2nd Liberty Loan 4s, 1927, at 93; 2 $1000 2nd Liberty Loan Conv. 4¼s, 1918, at 93½; 2 $1000 3rd Liberty Loan 4¼s at 95½; 2 $1000 4th Liberty Loan 4¼s at 96½; 1000 Missouri Oil at .03; 1000 Monarch Oil at .02; 1000 Double at 1.24; 200 Tom Reed at 1.08; 1000 Union Oil at 114.50; 1000 United Eastern at 1.49; 400 Union Sugar at 36.00; 61 Union at 114.50.

NEVADA MINE STOCKS: SAN FRANCISCO LIST.

[BY A. P. NIGHT WIRE.]

SAN FRANCISCO, Dec. 6.—Following are sales and closing quotations:

	Bid.	Asked.
Goldfield District—		
Atlanta	.02	.03
Blue Bell	.01	.02
Blue Bull Ex.	.02	.04
Booth	.02	.04
C. C. D.	.16	.17
Combination Fraction	.03	.04
Crackerjack	.02	.04
Diamond Dyke	.02	.04
Diamondfield Bl. R. Ex.	.02	.02
Florence	.15	.20
Goldfield Con. Mines	.25	.26
Goldfield Merger	.06	.07
Grandma	.01	.02
Great Bend R. I.	.03	.04
Jumbo Extension	.04	.05
Jumbo Junior	.01	.02
Kewanas	.02	.03
Laguna Con.	.04	.05
Red Hills	.04	.05
San Ken	.04	.05
T. T. Con.	.01	.02
Sportsman Gold	.05	.07
Yellow Tiger	.17	.18
Tonopah District—		.01
Belmont		
B. R. Con.		1.00
Crypt Rock	.06	.07
Great Western	.04	.05
Hadley	.02	.03
Jim Butler	.74	
McNamara	.39	.41
Midway	.08	.09
Mizpah Extension	.17	.18
Montana Pittsmont	.05	.07
North Star	.12	.13
Rescue Eula	.08	.09
Tonopah Extension	1.37½	2.00
Tonopah Tr. Con.	.03	
Unwatilla	.04	.05
West End	1.25	1.30
Gotham District—		
Argo	.01	
Gold Gem	.03	.05
Gold Mole Reserve	.01	.02
Lucky Bill	.02	.03
Nellie	.07	
Western	.01	
United Eastern	.57	.62
Other Districts—	4.50	
W. C. Pitts	.04	
Nevada Hills	.02	.03
Nevada Park	.03	.04
Rochester	.10	
Rochester Merger	.04	.05
Round Mountain	.02	.03
Manhattan Con.	.29	.32
Manhattan Rex Con.	.04	
Manhattan White Caps	.12	.02
Manhattan Dexter	.01	.12
Man. Morning Glory	.02	.03
		.01

MONEY MARKET.

[BY A. P. NIGHT WIRE.]

NEW YORK, Dec. 6.—Mercantile paper unchanged. Sterling, sixty-day bills unchanged; demand, 4.73?0; cables, 4.76 7-16. Mexican dollars unchanged. Time loans strong, unchanged. Call money easier; high, 6; low, 5½; ruling rate, 6; closing bid, 5½; offered at 5½; last loan,

RANGE OF STOCK PRICES IN BOSTON.

[Furnished by A. H. Crary & Co., No. 119 West Fourth street, Los Angeles.]

BOSTON, Dec. 6.—Closing quotations:

	Close Bid.	Close Ask.
Industrials.		
Air Reduction	65	66
Aetna Exp.	6¾	7
American Zinc	22¾	23
Curtis Aero.	12	13
Cities Ser.	58	59
Cities Ser. pf.	77	78
Lake Tor.	2¾	3
Nat. Lead	71	72
Nat. Boat	11	12
United M.	53¾	54
U. S. Steam		
Wright-M.	3¾	4
Rails.		
Barnett	¾	8-16
Boston Woo. pf.	14	15
Caden	2¾	3
Erie	11	11¼
Erie 1st pf.	11-16	12-16
Gumbert	2¾	3
Merrit	11-16	12-16
N. W. Ref.	1¾	2
Northern R.	46	49
Northern R.	5-16	7-16
Rutland	3¾	4
Rutland pf.	9-16	11-16
Swanson	1¾	2
Swanson R.	5-16	7-16
Vermont	3¾	4
Vermont pf.	9-16	11-16
Washington R.	1¾	2
Washington R. pf.	9-16	11-16
Yarrington	3¾	4

	Close Bid.	Close Ask.
Mining.		
Bonanza Dev.	1	1¼
Calumet & F.	7-16	9-16
Calumet & H.	74	75
Cons. Cop.	74¼	74¾
Cons. Ariz.	1¾	1¾
Davis Daly	1¾	2
Dome Cons.	1¾	1¾
Granby Cons.	1¾	1¾
Hecla	3	3¼
Howe Sound	1¾	1¾
Iron Blossom	1¾	1¾
Mason Valley	2¾	2¾
Nevada Con.	19¼	19¾
Nipissing	6¾	7
Ohio Cop.	1¾	1¾
Ohio Con.	11-16	13-16
Osceola	58	59
Stewart	1¾	1¾
Scotch Con.	1¾	1¾
Shannon	9¾	10
Superior	1¾	1¾
Superior & B.	1¾	1¾
Tamarack	1¾	1¾
Trinity	1¾	1¾
Utah Con.	1¾	1¾
Utah Copper	74¾	75
Utah Metals	1¾	1¾
U. S. M. & S.	1¾	1¾
U. S. M. & S. pf.	47¾	48¼
Victoria	1¾	1¾
Winona	1¾	1¾
Wolverine	1¾	1¾
Century	1¾	1¾
Wyandotte	1¾	1¾
Wright-M.	4¾	4¾
Yukon	1¾	1¾
King	1¾	1¾

*Ex-div.

CLOSING PRICES ON NEW YORK CURB.

[Furnished by Logan & Bryan, Members New York and Boston Stock Exchanges, Van Nuys Bldg. Los Angeles.]

NEW YORK, Dec. 6.—Closing quotations:

	Close Bid.	Close Asked.
Allied Packers	1¾	1¾
Allied Packers pf.	1¾	1¾
Allied Packers 8% pf.	1¾	1¾
Allied Packers 8% pf.	1¾	1¾
Allied Packers 8%

TO PUT "KICK" BACK INTO GAS.

Mayor's Committee to Make its Suggestions Today.

Taking Off of Restrictions Caused Adulteration.

New Ordinance to be Urged to Protect Consumers.

The Gasoline Committee appointed by the Mayor will report today with suggestions for an ordinance to put more "kick" in the gasoline sold in this city.

When the City Council, about three months ago, at the request of the Fuel Administration, took off the restrictions regarding the specifications for gasoline sold the general public, repealing an ordinance to do so, there was an instant rebound in more than 100,000 cars in the city, say automobile owners. The removal, it is asserted, resulted in many adulterations, such as distillate and coal oil, being sold in many garages and oil stations.

A subcommittee of the Gasoline Committee will report to the main body today at 2 o'clock at a meeting to be held in the office of Chairman Howard Robertson, president of the department of public service. It is expected to suggest specifications. The main committee will probably report to Mayor Woodman this afternoon, probably outlining the main features of the proposed ordinance.

John L. Quinn, district sales manager of the Standard Oil Company, says the automobiles of Los Angeles consume more than 1,500,000 gallons a month. There are more than 200 oil stations, in addition to garages, and about every third or fourth family is affected by the standard to be set for gasoline. Mr. Quinn says the committee appointed by the President to establish specifications for gasoline set 42° as the "test point," and that if that figure is used in the ordinance the general public will get a high grade of gasoline—which will not be too expensive. Any specification, he said, is not so complete as those in the ordinance drafted at the request of the government.

Members of the committee yesterday did not care to anticipate their report, but Stanley Mitchell of the Auto Club of Southern California, a committee member, said a good grade of gasoline will be asked for in the ordinance, and yet one that will not be so high in specifications that it will cost too much. He said he did not think poor gasoline is being distributed here by the refineries.

Charles A. Blackmar of the department of oil inspection said some refineries are sending out low-grade gasoline, and many oil stations and garages are doing the rest toward taking the "kick" out.

"Lots of distillate is being distributed to the oil stations," he said, "where, in fact, than ever before. Most explains the trouble in getting a car started."

Others on Mr. Robertson's committee are P. T. O'Brien, commissioner of the Board of Public Works, Walt L. Marsland, representing auto manufacturers, and Harold L. Arnold, representing auto dealers.

DEMOBILIZATION.

Fort MacArthur One of the Coast Camps Where Enlisted Men will be Discharged.

[LOCAL CORRESPONDENCE.]

LOS ANGELES HARBOR, Dec. 6.—Fort MacArthur is to be one of the three demobilization centers on the Pacific Coast. To prepare for the work, Capt. Harry W. Newton has returned to this port to assume the duties of cantonment commander.

Col. Newton built the cantonments here, also the permanent post buildings, as constructing quartermaster. Under orders from Washington, commanding officers are instructed not to discharge any enlisted men until they are within 500 miles of the place of their entrance into military service.

There are accommodations at the Fort MacArthur cantonments for over 5000 men, and it is expected all the men from this part of Southern California will be mustered out at this place. The other two camps named in the orders from Washington are Camp Kearny and Camp Lewis.

STUDENT SAILORS IN PORT; ON U.S.S. IRIS.

[LOCAL CORRESPONDENCE.]

LOS ANGELES HARBOR, Dec. 6.—The U.S.S. Iris with 450 student sailors is in port, under command of Capt. John N. Ansell, formerly United States steamboat inspector at this port.

Capt. Ansell is enthusiastic over the possibilities of the training ship as a school for both officers and men for the new United States merchant marine.

It is rumored in naval circles that a number of training ships will be put in commission as the influx into the merchant marine is so great that the ships now available are not able to handle all the recruits.

$5—FULL SET OF TEETH—$5

Best Set (none better) $5.00
Gold Crowns, 22k (Best) $4.00
Bridge Work (Best) $4.00
Gold Fillings and Inlay (Best) $1.00
Silver Fillings (Best) 50c
Extraction (Painless) 50c
All Work Guaranteed for 15 Years.
ONE PRICE FOR ALL.

The only private dentist in Los Angeles doing such high-class dentistry at such wonderfully reduced prices.

Not a new concern. A private, modern office, with experienced operators that have been in this office for the past 10 years. Every modern instrument and equipment to insure your work to be the best.

References — Citizens' Nat. Bank, Farmers-Dehrmann Co. and thousands of patients in Southern Cal.

Free Examination.

IMPORTANT

My years of success in my present location have caused many advertising dental offices to imitate my advertisement.

Don't Be Deceived.

Be sure you are in the right office.

DR. J. ARTHUR FOSTER

Formerly Yale Dentists. Phone F3344, 414 S. Bdwy.

TO AUCTION OLD SHIRT AND AUTO.

Mussed Collar and Suit Case Taken from Drug Man Also for Sale.

A second-hand shirt, a collar much mussed and worn, a suit case that recalls the "props" of a vaudeville team, and a second-hand Velie six-cylinder automobile will be offered for sale at No. 343 New High street by Collector of customs Elliott this morning.

The stuff was taken from Frank Edwards in August of last year, when he, with another, was bringing opium across the line from Mexico. Edwards pleaded guilty to transporting opium, but was allowed to go by United States District Judge Bledsoe, to a sanatorium, from which he was later discharged as cured.

ELECTRIC FISH STOP TO AID HATCHERIES.

KEEPS FINNY TRIBE FROM FOLLOWING WRONG STREAMS AND CURRENTS.

[BY A. P. CORRESPONDENCE.]

SEATTLE, Dec. 3.—Saving of thousands of dollars annually for Northwest fish hatcheries appears at hand through the invention of an electric fish stop which has been installed at the Denver State hatcheries, and which members of the Bureau of Fisheries, Seattle branch, say has proved successful in every way. The northern bureau of fisheries plans to experiment with the fish stop in Alaska.

The electric fish stop was designed to prevent fish from following wrong streams. Placing of nets across the mouths of waterways has proved not only inefficient, but costly, small-mesh nets impeding the flow of the current and large-mesh nets allowing the fish to escape. Keeping fish away from intake and irrigation ditches and from dangerous rapids near spawning grounds, is also expected to be overcome by the electric fish stop.

The new stop operates by establishing electric fields of graduated voltage across the stream, power being furnished by a water dynamo placed in the stream. Current generated is carried to a small house on the bank, to a transformer, which converts the current into currents of voltages ranging from twenty-five to 200 volts.

The twenty-five-volt field is located farthest downstream, turning back the small fish coming in contact with it into the main current.

The increasing voltage acts upon fish of proportionate size. The electric fields are established by means of iron gratings, which curve into the river banks and extend to the stream bed.

COLORADO PLANNING CARE FOR SOLDIERS.

ALSO LOOKS FOR LARGE IMMIGRATION TO DEVELOP LANDS OF STATE.

[BY A. P. CORRESPONDENCE.]

PUBELO (Colo.) Dec. 3.—Pueblo county is expected to take care of part of the soldiers returning from the battlefields of France who wish to make their homes on farms, and also of immigrants from European countries, a tide of whom is expected to follow the formal declaration of peace.

County Surveyor W. J. Jenkins has received through the State Board of Immigration an inquiry from Federal officials relative to irrigation possibilities of the country. An immediate report was requested.

Information is sought as to undeveloped water supply available lands for irrigation, possible storage reservoir sites, irrigation projects that have been started, but for any reason not completed, maps and data on contemplated irrigation projects.

It is intended to submit to officials at Washington, it was learned here, all information that may be available in regard to undeveloped land possibilities. The government, it was said, contemplates extensive land development and irrigation projects in some of the counties and final decision as to the location of its effects will be determined by the advantages a district has to offer.

Markets, land condition, character of crops, cost of irrigation projects, value of land when if has been put under irrigation and many other features of development are to be taken into consideration, according to information received here.

GOATS THRESH PINTO BEANS IN COLORADO.

[BY A. P. CORRESPONDENCE.]

DENVER, Dec. 4.—In Conejos county, Colorado, goats have been put to work threshing pinto beans.

The chairman of the Conejos County Threshing Committee told of this method in a letter to the State headquarters for the Food Administration, located here.

Goats are admirably adapted to threshing beans according to the head of the threshing division of the Food Administration for the State, because of their light weight. Horses are too heavy. Their hoofs would crush the beans.

The goats, however, do the work without damaging them.

Butter $2 a Pound in Alaska.

[BY A. P. CORRESPONDENCE.]

JUNEAU (Alaska) Nov. 9.—Butter is $2 and sugar $1 per pound in Wiseman, the largest camp in the Kushokwin Valley, in Southwestern Alaska, according to C. Nelson, who arrived here recently from the westward. Mr. Nelson has been in Alaska thirty years and was on his way outside for the first time since 1888.

Great Tides in Alaska.

[BY A. P. CORRESPONDENCE.]

ANCHORAGE (Alaska) Nov. 1.—Unusual high tides, said to be second only to the record tides of the Bay of Fundy, rise and fall in Cook's Inlet during the equinox. These tides recently wiped away nearly all the buildings of a whaling plant built at Three Mile Creek near here. The buildings will rise again but farther back from the creek.

PAYS TRIBUTE TO CALIFORNIA.

Merritt Declares We Have Done Our Share.

Germany to Get Food to Save Her from Anarchy.

Our Obligations to the Little Neutrals Come First.

Speaking before a dinner given last night by City Food Administrator Louis M. Cole at his residence, New Hampshire street and Wilshire boulevard, to newspaper men and attaches of the local Food Administration office, Ralph P. Merritt, State Food Administrator, said obligations to neutral countries must be met and that in order that a lasting peace might be made with Germany, the latter must be furnished with sufficient food to prevent absolute anarchy and commercial dissolution.

"Germany deliberately planned the starvation of Europe, but now that they have lost the war they must be given sufficient food to keep them from being ruined by Bolshevism," Mr. Merritt said. 'We have obligations to the small neutral countries and the administration's work will be continued until these obligations have been met. Italy alone expects 17,000,000 tons of food from this country within the next six months and they will receive it.

"The aim of the Food Administration has been to keep trade normal, to feed the population of the United States and yet to withdraw enough foodstuffs to feed the army and navy. An example of the trade tranquillity under heavy orders from the government, is the fact that this year we took 1,600,000 cases of preserved peaches from the California pack and with the price did not rise a cent. We have had the perfect co-operation of the California packers and producers."

Speaking of the heavy war orders and the sudden canceling of many contracts Mr. Merritt said that for seventy days previous to the signing of the armistice his office in San Francisco had placed an average of $1,000,000 a day in orders. 85 per cent. of which were in California.

Mr. Merritt also paid high tribute to the food conservation work in this city and stated that it has not been excelled in any city in the union. "Southern California has done more than its share," he said.

"Last March Mr. Hoover asked me how much wheat flour we could ship from California each month, although we have never exported a single pound before. I asked how much he wanted, and between March and July of this year we never fell below 50,000 tons each month. The people all over the State have responded nobly to the call, and as the army is mustered out the amount of food needed by the military forces will decrease and this will be returned to the normal trade."

Those present at the dinner included Ralph P. Merritt, California Food Administrator; Louis M. Cole, City Food Administrator; Frank H. Suffel, special representative of the Food Administration; Harry Dranger, Deputy City Food Administrator; W. C. Silliman, director of cottonseed production; Benjamin J. Turpen, director of restaurant division; John W. Wilcox, director of canning industry; Edward Bastholm, director of price control division; Chester W. Thompson, chairman of the Los Angeles Fair Price Committee; J. C. Niven, director of confectionery and manufacturing division; Cleves Harrisoin, director of grocers' division; Frank Simpson, director of bakery division, and newspaper men.

TO ATTEND CONVENTION.

Supervisor Cogswell, who has business in the north, will attend the convention of motor truck men in Sacramento, on Monday and Tuesday. At this convention the proposition to tax motor busses carrying freight and passengers will be discussed.

TO CHANGE NAME.

It is a far cry from being known as Hans Arthur Buergermeister and seeking to be called Arthur Allard. But Mr. Buergermeister, because of his German name, wants to have it changed to Allard, which was the maiden name of his mother, and on petitioned the court yesterday to that effect. He is a native-born American.

EXPERT HUNTERS KILL PREDATORY ANIMALS.

[BY A. P. CORRESPONDENCE.]

PHOENIX (Ariz.) Dec. 2.—One of the efforts of the State government in their campaign for the eradication of predatory animals, which cause large losses in range stock, is the employment of skilled hunters. Thirteen are now in the employ of the State and Federal governments.

Other men are exterminating rodents which destroy ranges.

One of the hunters within two months has killed eleven mountain lions. Another killed fifty-five coyotes in a month.

NEW MEXICO PLANNING COMPLETE WAR RECORD

[BY A. P. CORRESPONDENCE.]

SANTA FE (N. M.) Nov. 28.—As part of its plan for the preservation of the record of New Mexicans in the world war, the State bureau of historical service is appointing representatives in each of the twenty-eight counties of the State. These will complete records of men who were inducted or who enlisted in the various branches of military service.

The bureau has an outline map of New Mexico and is placing a gold star in each county for every man who died in the service. When this record is completed it will be placed in the State Museum at Santa Fe.

TAKU STRAITS FILLED WITH MANY ICEBERGS.

[BY A. P. CORRESPONDENCE.]

DOUGLAS (Alaska) Nov. 10.—Taku Glacier near here has been unusually active lately. Marines report Taku Straits a mass of icebergs evidently dropped from the big frozen river. Old timers say they never before saw so much ice in the straits at this time of the year.

ARIZONANS DIE FACING ENEMY.

Officers Distinguish Themselves in Battle.

National Guard Regiment Failed to Get Action.

Lieut. Luke Missing and No Hopes for Escape.

[SPECIAL CORRESPONDENCE.]

PHOENIX (Ariz.) Dec. 4.—From abroad has come word that many of the Arizona men were in the last of the fighting, but that the Arizona National Guard regiment, the One Hundred and Fifty-eighth, did not get an opportunity to go into action as an organization. It was a part of the Fortieth Division, held back of the lines for depot and replacement purposes.

There seemed, however, to have been a policy of attaching officers from the division to front-line organizations, for practice and experience and thus many of the commissioned Arizonans have seen actual battle service.

At least a part of the Three Hundred and Fortieth Artillery went on the line early in the American campaign. This regiment was organized at Camp Funston and had a large number of Arizona members, despite a heavy draft upon them for the Arizona infantry at Camp Kearny.

Thus it happens that most of the casualties reported have been of Arizona men who had volunteered early in the war and who were in many subdivisions of the expeditionary forces.

Though no body has been reported, there now appears no doubt of the death of Lieut. Frank Luke, the young aviator from Phoenix, who potted three balloons in the last flight that took him into the unknown.

Possibly with fully as large a degree of glory was the death of Private Henry Rothrock of Lehi, son of a pioneer Phoenix photographer. He had been in France nine months and was a mechanic in an aviation replacement station.

BURNED TO DEATH.

While at work on the wing of a machine, a comrade started the engine, probably without design. After a short and overbalanced flight, the machine crashed to the ground. Rothrock, uninjured, rose from where he had been thrown and ran to the rescue of the man trapped in the seat, Private Arthur Worden of Edna, Cal. Before Worden could be hauled from the wreckage, the gasoline tank exploded and both men were the center of a torrent of fire. French soldiers gallantly ran to the rescue, to find Worden dead and Rothrock in such condition that he died soon after reaching the hospital.

Still indefinite is word received of the death in action in France of First Lieutenant James Higley, graduate of a training camp and assigned to the infantry as he understood he was charging at the time, in command of a company. He was a graduate of the Phoenix High School and of Stanford, son of S. W. Higley of this city, a former owner of the Morning Republican. He was a young man of remarkable promise. Lieut. William McDermott, son of Capt. William McDermott of Tucson, has died of wounds received in action. He was a graduate of the Fort Benjamin Harrison training camp and was serving with the Seventh Engineer Regiment. He attended the University of Arizona for a year, later graduating in electricity from Cornell.

In the Argonne Forest fight was killed First Lieutenant Joseph Swift of the machine gun company of the Three Hundred Sixty-second Infantry. He was son of Forest Supervisor T. E. Swift of Safford. After graduation from the Los Angeles Polytechnic High School for a year he was manual training teacher in his home town till he left for the border with the Safford company of the Arizona National Guard. As a sergeant he was ordered to the officers' school at the Presidio, San Francisco.

Among the wounded, of Arizonans, are Capt. E. M. Robinson of Flagstaff, Capt. Nelson of Morenci, Lieut. Hubbard Moeur of Tempe, son of the Arizona Land Commissioner, and Lieut. A. J. Winsett, formerly a Tucson attorney. All have been noted as improving.

A distinguished service cross will go to the relatives of Corp. Harry Morgan of Congress Junction, killed while trying to rescue a wounded comrade from an open field that was swept by enemy machine-gun fire. He was found beside the man he tried to save.

Norman E. Griffin, who had been general foreman in the employ of the Ray Consolidated Company at Hayden, died when a German shell blew the top from a tank in which he was operating a machine gun, advancing against the enemy line.

Corp. Charles M. Dewey, a great nephew of Admiral Dewey, was killed in France on his twenty-first birthday anniversary. He had had his home in Los Angeles, yet had worked in the Jerome mines and had enlisted in the Arizona regiment, from which he had been sent on several recruiting trips. He is understood to have married in France.

Corp. Mark A. Moore of Flagstaff died on the line in France, in the Signal Corps, the news received by his parents within a few days after they had buried his elder brother, who had died of pneumonia at a coast camp. Mark had had Mexican border service with the Arizona regiment.

MUSICIAN KILLED.

George F. Allen, killed in the Three Hundred and Fortieth Artillery, was secretary of the Arizona School of Music in Phoenix. Corp. John Rasmussen, missing, was a local Y.M.C.A. man, a dairy expert, with former military service in Denmark. Joseph H. Morris, also of the Three Hundred and Fortieth, killed in France, formerly was with the Lesueur Company in Mesa. Another missing Mesa man is Sergt. Wilbur R. Chapman. James H. Berry of Globe, a native of that city, died while serving with the Eighteenth Field Artillery.

In the Thirteenth Field Artillery was Raphael Carlos of Flagstaff, killed in one of the last battles. Corp. Fred Hilburn of Phoenix is dead of wounds received in action.

The death list, though here far from complete, also includes Dee Simpson of Flagstaff, Vicente Ochoa of Scottsdale, J. W. Collins of McAllister, Francis Sabin of St. David, Eugenio R. Lopez of Willcox, Clyde L. Miller of Phoenix, Alfredo Salfado of Tucson, Jose S. Duran of Winslow, Nick Coschices of Miami, Eustace M. Hall of Chloride and W. W. Doby of Somerton.

EASTERN CITRUS MARKET.

CITRUS FRUIT SHIPMENTS.

SOUTHERN CALIFORNIA.

	Oranges.	Lemons.
December 5	80	17
Total cars to date this season	284	630
Total cars to same date last season	1,876	312

CENTRAL CALIFORNIA.

December 4	142	5
Total cars to date this season	1,469	139
Total cars to same date last season	994	24

NORTHERN CALIFORNIA.

December 4	5	0
Total cars to date this season	89	0
Total cars to same date last season	44	0

[EXCLUSIVE DISPATCHES.]

NEW YORK, Dec. 6.—Four cars navels, five cars lemons sold. Market is easier on navels, stronger on lemons.

NAVELS—	Avge.	NAVELS—	Avge.	LEMONS—	Avge.	LEMONS—	Avge.
Exeter, imp., CCx	$4.50	Forget-me-not, imp., TCx	5.55	La Habra, NoOr	3.40	Woodlake Nymph.	
Yokohoi, imp., CCx	4.00			Reliable, NoOr	3.20	Jumbos, LMx	2.75
Heart, Wash	LMx 6.95	LEMONS—	Avge.	Pride X, SPx	4.05	Sent. Butte, LMx	3.40
Washington, LMx	6.10	Excellent, SPx	4.15	Triple E, SPx	3.45	Wood. Nymph, LMx	3.20
Unaheat, LMx	6.75	Sunkist, SPx	3.70	Sentinel Butte,		Overland, NatO	3.45
Unagreed, LMx	2.80	Sunside, SPx	3.70	Jumbos, LMx	3.30	Overland, std., NatO	2.05

Add following to Thursday's sale (wire delayed.)

NAVELS—	Avge.	LEMONS—	Avge.	LEMONS—	Avge.	LEMONS—	Avge.
Pioneer, LMx	4.55	Capitol, LMx	2.60	Wood. Nymph., LMx	2.80	Green Stripe, BS	3.75
		Sentinel Butte,		Arter, SWCo	3.10	Blue Stripe, BS	3.70
LEMONS—	Avge.	Jumbos, LMx	3.40	Monticello, SWCo	2.95	S. Brand, RH	2.15
State, LMx	3.15	Sent. Butte, LMx	3.00				

PHILADELPHIA, Dec. 6.—One car lemons sold. Market is unchanged.

LEMONS—Oyhote, OKx., 3.15; Owl, OKx., 2.50.

BOSTON, Dec. 6.—One car navels, one car lemons sold. Market is weaker on navels, unchanged on lemons, knowing.

NAVELS—Strathmore, TCx., 5.25. LEMONS—Pet, SDx., 4.05; Greyhound, SDc., 3.60.

CLEVELAND, Dec. 6.—One car navels, one car lemons sold. Market is steady on navels, strong on lemons.

NAVELS—Good Cheer, TCx., 4.05; Golden Gleam, TCx., 3.45. LEMONS—P. Chicken, AHx., 3.85.

CINCINNATI, Dec. 6.—One car lemons sold. Market is stronger.

LEMONS—Corote, OKx., 4.10; Owl, OKx., 3.75.

PITTSBURGH, Dec. 6.—One car navels, one car lemons sold. Market is steady on navels, higher on lemons.

NAVELS—	Avge.	LEMONS—	Avge.	LEMONS—	Avge.	LEMONS—	Avge.
Sterling, TCx	$5.35	Fancy, LMx	3.05	Choice, LMx	2.75	Standard, LMx	1.70
Wizard, TCx	4.60						

DIVIDEND OF $3.75 PER SHARE DECLARED.

CALIFORNIA COMPANY PAYS NEARLY HALF MILLION, DAY ON CHANGE.

The ship held steady yesterday as she breasted the breakers of the local stock exchange, but she failed to make the speed indicated by the clearings of the previous day. The rain and clouds apparently put a damper upon the traders, and affected the volume but not the prices, for they remained firm. The day's business included: Five thousand shares Boundary Gone at 2 cents, 1000 same at 1¾ cents, 400 Black Hawk Tungsten at $2.10; 10 California Packing, common, at $46.25, 1000 Gold Ore Mining, at 3¼ cents, 3000 Jade Oil at 11½ cents, 500 same at 11 cents, 100 Merced Oil at $1.70; 100 same at $1.68, 500 Mt. Diablo at $1.34, 200 Tom Reed at $1.60, 200 same at $1.55½, 150 United Eastern at $4.65, 125 same at $4.60 and Union Sugar at $36.00; 61 Union Oil at $114.50, 1000 Nellie Mining at 8 cents, 500 New Pennsylvania Petroleum at 25 cents, 500 Olinda Land Oil at 27 cents, 1000 United Oil at 22 cents, 2 Pacific Electric Railway bonds at $73.25. The balance of the trading was in Liberty Bonds, fourth 4¼s at 93½ and thirds at 95%.

Dividend notices have been posted for California Packing common, $1 a share on December 16, books closed November 30. Tom Reed 2 per cent, payable December 20, books close December 9 at 5 p.m. Associated Oil $1.25 a share on January 15, books close December 31. United Eastern, 5 cents regular and 2 cents extra on December 26, books close December 14.

At a meeting of the directors of the California Petroleum Company held yesterday at their office in the security Building the regular quarterly dividend of $1.75 per share on the preferred stock was declared, and in addition a dividend of $2 per share to apply on the accumulated dividends in arrears on the preferred stock. The total amount of the dividend is $462,563.48.

The books of the corporation will close on December 20 and the dividend will be payable on January 1.

Bank clearings yesterday were $5,101,562.91 as compared with $4,846,046.63 for the corresponding date a year ago.

LIVE-STOCK MARKETS, LOCAL AND EASTERN.

The United States Department of Agriculture, Bureau of Markets, reports the following livestock prices in Los Angeles yesterday:

STEERS—Choice and good, 12.00@13.00; medium, 11.00@11.50; common, 9.50@10.50.

COWS—Choice and good, 8.50@9.50; medium, 7.00@8.00; common and canners, 5.50@6.50.

HEIFERS—No. 1 150 to 200 pounds average, 15.00@15.50; No. 2, 250 to 350 pounds average, 15.50@15.75.

LAMBS—No. 1, 65 to 80 pounds average, 15.00@16.00; wethers, 11.00@11.50; ewes, 7.00@8.50.

WHOLESALE MEAT PRICES.

STEERS—Choice and good, 18.00@19.00; medium, 16.00@18.00; common, 14.00@17.00.

COWS—Good, 17.00@18.00; medium, 16.00@16.50; common, 14.00@15.00.

BULLS—Medium, 14.00; common, 14.00@15.00.

LAMBS—Choice, 27.00@28.00; good, 26.00@27.00; medium, 25.00@26.00; common, 23.00@25.00.

YEARLINGS—Good, 25.00; medium, 24.00@24.50.

MUTTON—Good, 18.00@19.00; medium, 17.00@18; common, 14.00@16.00.

CHICAGO, Dec. 6.—(United States Bureau of Markets.) Hogs, receipts, 5000; market steady to 10 cents lower than yesterday's average; $17.50@17.75; light, 17.00@17.60; packing, 16.75@17.45; throughout, 16.00@16.75; pigs, good to choice, 14.75@15.50. Cattle, receipts, 11,000; good to choice steers, bulls and common stock opening steady; other grades slow to lower; good to choice heifers and cutters, 6.15@6.85; stockers and feeders, good, choice and fancy, 10.25@13.25; inferior to common, 7.50@9.50; calves, good and choice, 17.25@17.75; western range beef steers, 14.50@18.25; cows and heifers, 6.50@13.25. Sheep, receipts, 11,000; market strong; lambs, choice and prime, 15.25@15.40; medium and good, 14.00@15.25; culls, 8.50@12.50; ewes, choice and prime, 9.25@9.50; medium and good, 8.00@9.25; culls, 3.75@6.75.

KANSAS CITY, Dec. 6.—Hogs, receipts, 15,000; steady. Bulk, 17.15@17.60; heavy, 17.00@17.70; packers and butchers, 17.25@17.70; lights, 17.00@17.55; pigs, 12.50@14.50. Cattle, receipts, 1000; southerns; slow, steady. Prime fed steers, 18.00@20.00; dressed beef steers, 13.00@18.00; western steers, 11.00@16.00; southern steers, 7.00@12.00; cows, 5.25@12.50; heifers, 7.00@13.50; stockers and feeders, 6.50@13.50; bulls, 6.50@9.00; calves, 6.00@13.50.

PORTLAND (Or.) Dec. 6.—Cattle steady; receipts, 104; steers, prime, 11.50@12.00; medium to good, 10.50@11.50; medium to good, 9.50@10.50; fair to medium, $.00@9.00; medium to fair, 8.50@7.50; cows and heifers, prime, 10.00@10.50; medium to good, 6.00@7.00; fair to medium, 5.00@6.00; canners, 3.00@4.00; bulls, 7.00@8.00; calves, 9.00@12.00; stockers and feeders, 6.00@8.00. Hogs higher; receipts, 757. Prime mixed, 16.75@17.40; medium mixed, 16.50@16.75; rough barrics, 14.75@16.00; pigs, 14.00@16.00; bulk, 16.85. Sheep steady; receipts, 20. Prime lambs, 12.00@13.00; fair to medium, 9.00@11.00; yearlings, 10.00@11.00; wethers, 9.00@10.00; ewes, 6.00@8.00.

SHIP STORES.

[BY A. P. NIGHT WIRE.]

SAVANNAH (Ga.) Dec. 6.—Turpentine steady, 65 cents. Rates, none; receipts, 30; shipments, 597; stock, 30,470. Rosin, nothing doing; sales, none; receipts, 149; shipments, 1070; stock, 68,807. Quote: B, D, E, F and G, 15.00; H, 15.10; I, 15.35; K, 16.25; M, 16.50; N, 16.70; WG, 16.80; WW, 16.90.

SHIPPING.

LOS ANGELES HARBOR.

ARRIVED—FRIDAY, DEC. 6.

U.S.S. Iris, from San Diego.

SAILED—FRIDAY, DEC. 6.

Steamer Davenport, for Puget Sound.
Steamer Klamath, for Portland.
Steamer Katherine, for Eureka.
Steamer Daisy Freeman, for Gray's Harbor.
Steamer Daisy Gadsby, for Portland.

PASSENGER SCHEDULE.

TO ARRIVE.

Dec. 7—Eureka, Vanguard ..... 6:00 a.m.
Dec. 7—Seattle, Queen ..... 5:00 p.m.
Dec. 7—San Francisco, City of Topeka. 6:00 a.m.
Dec. 9—Portland, Celilo ..... 6:00 a.m.
Dec. 9—San Diego, Queen ..... 7:00 a.m.
Dec. 11—Seattle, Admiral Farragut..... 5:00 p.m.

TO DEPART.

Dec. 7—San Francisco, City of Topeka. 6:00 p.m.
Dec. 8—San Diego, Queen ..... 10:30 a.m.
Dec. 9—Seattle, Queen ..... 12:00 m.
Dec. 12—Seattle, Admiral Farragut..... 12:00 m.

COASTWISE CARGO CARRIERS.

Steamer Bandon, Bandon, sailed Dec. 1.
Steamer Carmel, Aberdeen, sailed Dec. 3.
Steamer Helene, Aberdeen, sailed Dec. 3.
Steamer Acme, Crescent City, sailed Dec. 3.
Steamer Atlas, Portland, sailed Dec. 3.
Steamer Santiam, Tacoma, sailed Dec. 3.
Steamer Hoquiam, Aberdeen, loading.
Steamer Port Angeles, Puget Sound, loading.
Steamer Tiverton, Portland, loading.
Steamer Halco, Columbia River, loading.
Steamer Gray's Harbor, Gray's Harbor, loading.
Steamer Santa Barbara, Columbia River, loading.

WITNESS'S ILL.

Mrs. John K. Wilson of Pomona was unable to proceed with the trial of her divorce action against her husband in Judge Wood's court yesterday because her mother had died two days ago and her daughter is seriously ill. These were her principal witnesses. The court continued the case until the 20th inst., awaiting the recovery of her daughter.

COMMERCIAL.

LOCAL PRODUCE MARKET.

Trading in general was slow yesterday. Practically all lines were unchanged in prices but the movement was light. Apples are not moving as readily as last week and the uptown trade has not yet begun to stock up for the Christmas rush. Southern California navels in small to medium sizes are now available and competing with the large size Tulare county navels.

The following prices were obtained by local wholesalers yesterday:

APPLES—Two cars California, 1 Washington arrived; 4 cars on track unbroken. Demand and movement moderate. No change in prices. Washington, Jonathans, extra fancy, medium, 2.00@3.25; fancy, 2.75@3.00; Winesaps, medium, extra fancy, 2.50@3.00; fancy, 2.00@2.50; 60@65c per pound. Utah, Jonathans and Winesaps, medium, loose, No. 1, 60@65c per pound; Gates, 5 per pound. Idaho, Jonathans, medium, 60c per pound. Oregon, Spitzenburgs, extra fancy, medium, 2.60@3.25; fancy, 2.75@3.00; loose, 60@65c per pound; Winesaps, loose, 6 per pound. Arkansas, Black, extra fancy, medium, 2.25@3.50; Baldwins, extra fancy, medium, 2.75. California: Watsonville, Baldwyers from storage, large size, fancy, 1.75@1.85; medium size, 1.85@2.00; small, 1.65@1.75; Yellow Newtowns, fancy, medium, 1.65@1.75. Oak Glen, Rome Beauties, 2.50@2.75; fancy, B grade, loose, 2½@64 per pound; fancy, 2.50@3.00. Yucaipa, Delicious, extra fancy, large, 2.50; fancy, medium, 2.75@3.85; King Davids, fancy, 2.25@2.50; Rome Beauties, fancy, 2.00@2.25.

BEANS—Limas, 6@7; string beans, 8@9 per pound.

CABBAGE—Red, 1.00@1.10 per crate.

CARROTS—75c per sack; topped, 50c per crate.

CAULIFLOWER—Best, 3.00@3.10 per cabbage crate.

CELERY—Four cars California, 1 Washington arrived; 4 cars on track unbroken. Demand and movement moderate. No change in prices. Washington, Jonathans, extra fancy, medium, 2.00@3.25; fancy, 2.75@3.00; Winesaps, medium, extra fancy, 2.50@3.00; fancy, 2.00@2.50; 60@65c per pound. Utah, Jonathans and Winesaps, medium, loose, No. 1, 60@65c per pound; Gates, 5 per pound. Idaho, Jonathans, medium, 60c per pound. Oregon, Spitzenburgs, extra fancy, medium, 2.60@3.25; fancy, 2.75@3.00; loose, 60@65c per pound; Winesaps, loose, 6 per pound. Arkansas, Black, extra fancy, medium, 2.25@3.50; Baldwins, extra fancy, medium, 2.75. California: Watsonville, Baldwyers from storage, large size, fancy, 1.75@1.85; medium size, 1.85@2.00; small, 1.65@1.75; Yellow Newtowns, fancy, medium, 1.65@1.75. Oak Glen, Rome Beauties, 2.50@2.75; fancy, B grade, loose, 2½@64 per pound; fancy, 2.50@3.00. Yucaipa, Delicious, extra fancy, large, 2.50; fancy, medium, 2.75@3.85; King Davids, fancy, 2.25@2.50; Rome Beauties, fancy, 2.00@2.25.

EGGPLANT—6½ per pound.

GRAPEFRUIT—No carlot arrivals. Tulare County Navels, fancy, 3.00@3.50; per box; Tulare coast Seedlings, loose, 5½@6 per pound; 3.50@4.00 per packed box.

LEMONS—Fancy packed, 4.00@4.50 per box; fancy, 2.50@2.75 per box.

LETTUCE—In cabbage crates, best, 1.25@1.40.

ONIONS—Six cars California arrived; 1 car on track unbroken. Demand and movement moderate; no change in prices; packed, per 100 pounds, White Globes, supplies scarce, quality and condition poor, 2.00@3.65; Australian Browns, 1.80@2.15.

ORANGES—One car California arrived. Tulare County Navels, medium to large size, 2.50@3.00; fancy, medium to small, 3.00@3.50. Southern Navels, fancy, medium to small, 3.00.

PARSLEY—35 per dozen bunches.

PEARS—No carlots on hand. Demand and movement good for good stock. No change in price. Quality and condition poor. Bartletts per box, per box, No. 1 loose, 8 per pound, D'Anjous loose, 7@8 per pound; Winter Nellis, loose, 6@7 per pound; Keiffers, 4@5 per pound.

PEPPERS—Bell, 75@85 per lug box; Chilis, 5@6½ per pound.

PERSIMMONS—Best, 8@9 per pound; small, 4@5 per pound.

POTATOES—Five cars California, 1 car Oregon, 1 car Idaho arrived; 11 cars on track unbroken; 3 cars diverted. Supplies moderate. Demand sagging somewhat. No change in price. Burbanks, good quality and condition generally good, sacked, per 100 pounds, Selects, 2.40@2.50; Extra Choice, 2.60; Idaho, Russet Burbanks, quality and condition fair, 2.25@2.35.

PUMPKINS—Best large size, 1@1½ per pound.

QUINCES—Best, 1.10@1.25; poorer, 85 per lug box.

RADISHES—15 per dozen bunches. Long Reds, 20 per dozen bunches.

RHUBARB—Best crimson, 65@75 per box.

SPINACH—30 per dozen bunches.

SQUASH—Hubbard, best, 2 per pound.

STRAWBERRIES—Best, 3.00@3.50 per lug box.

TOMATOES—Demand moderate. Wide range in prices and conditions, ranging from chopped ripes, 1.00@1.15; poorer, 25@50 per lug box.

TURNIPS—35 per dozen bunches.

VEGETABLES—Mixed, 1.50 per crate; paddy rice, 4.32; clean fancy Japan, 8.00; choice Japan, 7.90; fancy Blue Rose, 7.50@7.75; Creole head, 7.75@8.00; Creole broken, 6.75; Creole garden, 10.25; Creole head, 10.00; Patna, 11.00; broiler, 6.75; brewers', 6.25; rice polish, 59.00 per ton; Creole meal, 59.00 per ton. Rice prices are to be sold on proportionate basic value and coarse differentials are to be added for the cost of distinguishing.

POULTRY—Prices to producers:

Hens, 36 lbs. and under to the doz..... $ .29
Hens, over 36 lbs. and under 50 lbs. to the doz..... .28
Hens, over 42 lbs. to the doz..... .31
Hens, colored, weighing 4 lbs. and up, each .35
Broilers over 1 lb. and up to 1¼ lbs..... .37
Broilers, 2½ lbs. and up..... .40
Fryers, 2½ lbs. and up..... .33
Roosters, not sexed, 3 lbs. and up..... .20
Stags ..... .20
Old cocks ..... .20
Ducklings, Pekin, 2½ lbs. and up..... .30
Ducklings, other than Pekins, 2½ lbs. up..... .28
Ducks, old, 2½ lbs. and up..... .30
Geese ..... .20
Young Tom turkeys ..... .33
Hen turkeys ..... .30
Old Tom turkeys ..... .30
Belgian hare ..... .20
Squabs ..... .30@ .35

FRESH FISH — Wholesale prices, per pound: Barracuda, 14; halibut, 14; rock cod, 10; r